

Morphospecies catalogue

Classification after the World Register of Marine Species

Phylum: Annelida. Authority: Lamarck, 1802.

Order: Phyllodocida

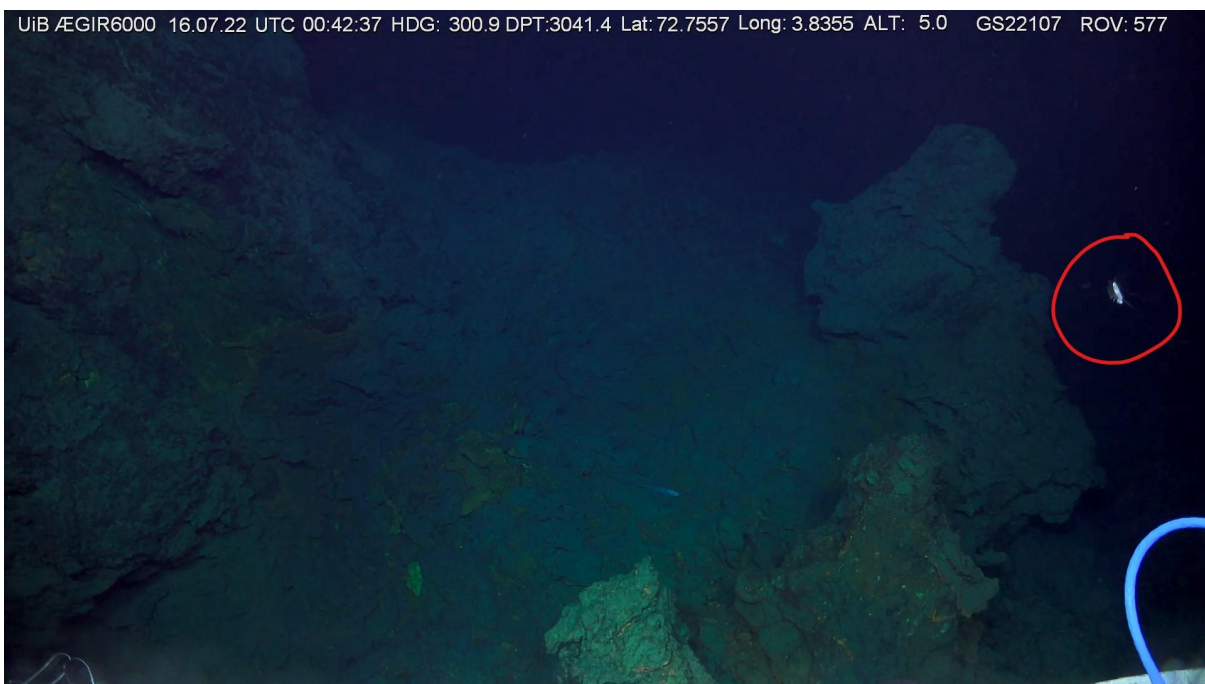

Morphospecies: Polynoidae sp. 1 (same species, different movement)

Class: Polychaeta



Morphospecies: Polychaeta indet.



Family: Serpulidae gen. indet.

Phylum: Arthropoda. Authority: von Siebold, 1848.

Order: Amphipoda

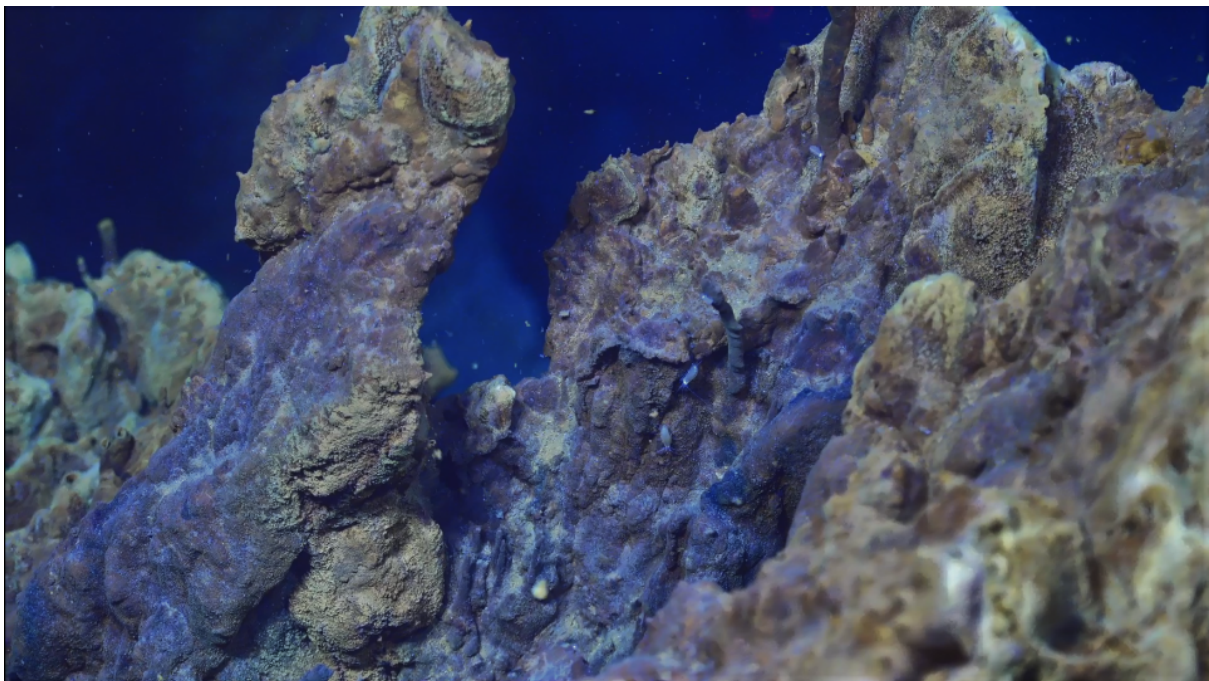

Morphospecies: Amphipoda sp. indet. 1 (same species, different background)

UiB ÆGIR6000 16.07.22 UTC 07:47:36 HDG: 14.1 DPT:3039.0 Lat: 72.7557 Long: 3.8359 ALT: 5.5 GS22107 ROV: 578

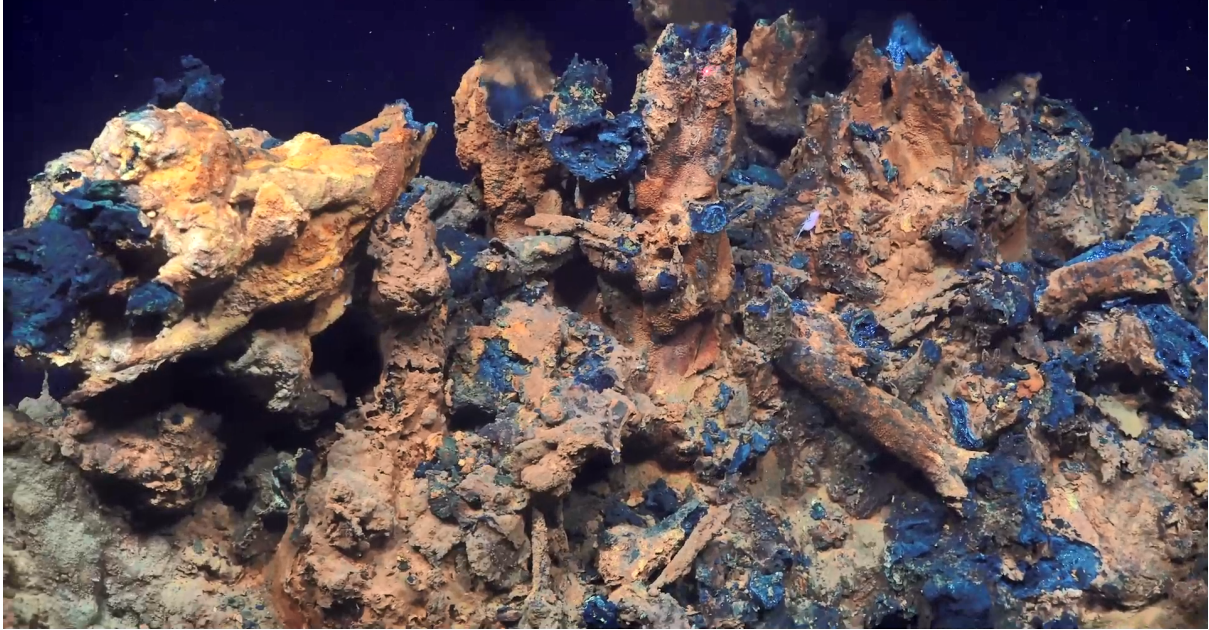

Morphospecies: *Exitomelita sigynae* (Tandberg, Rapp, Schander, Vader, Sweetman & Berge, 2012). (Species shown in different angles)



Morphospecies: Amphipoda sp. indet. 2 (maybe *Exitomelita syginae*)

Order: Decapoda



Morphospecies: *Bythocaris* sp. indet.



Morphospecies: Caridea gen. indet.

Order: Isopoda

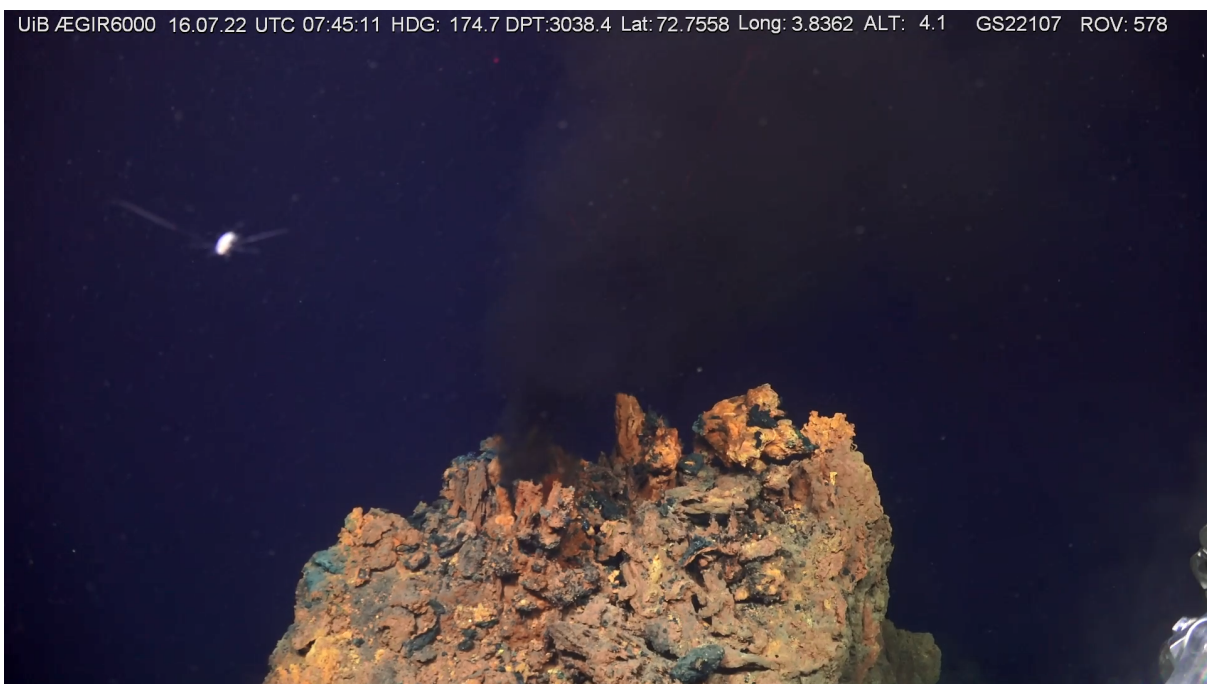

Morphospecies: Munopsidae gen. indet.

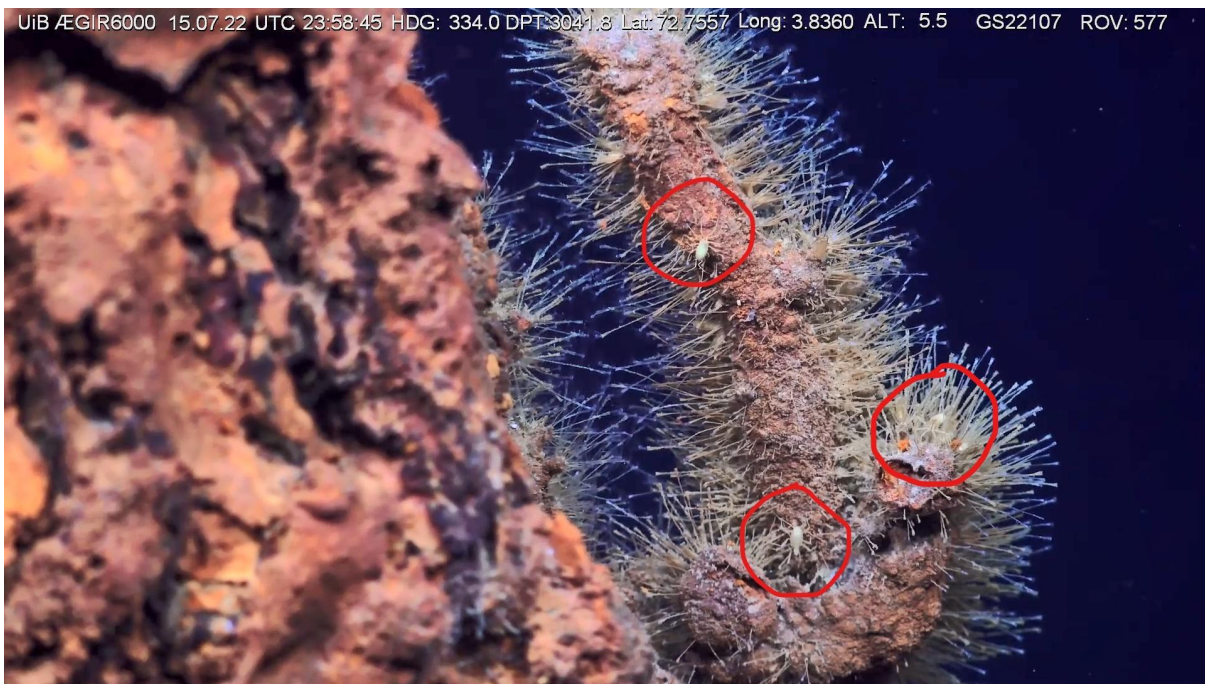

Isopoda indet.

Order: Pantopoda

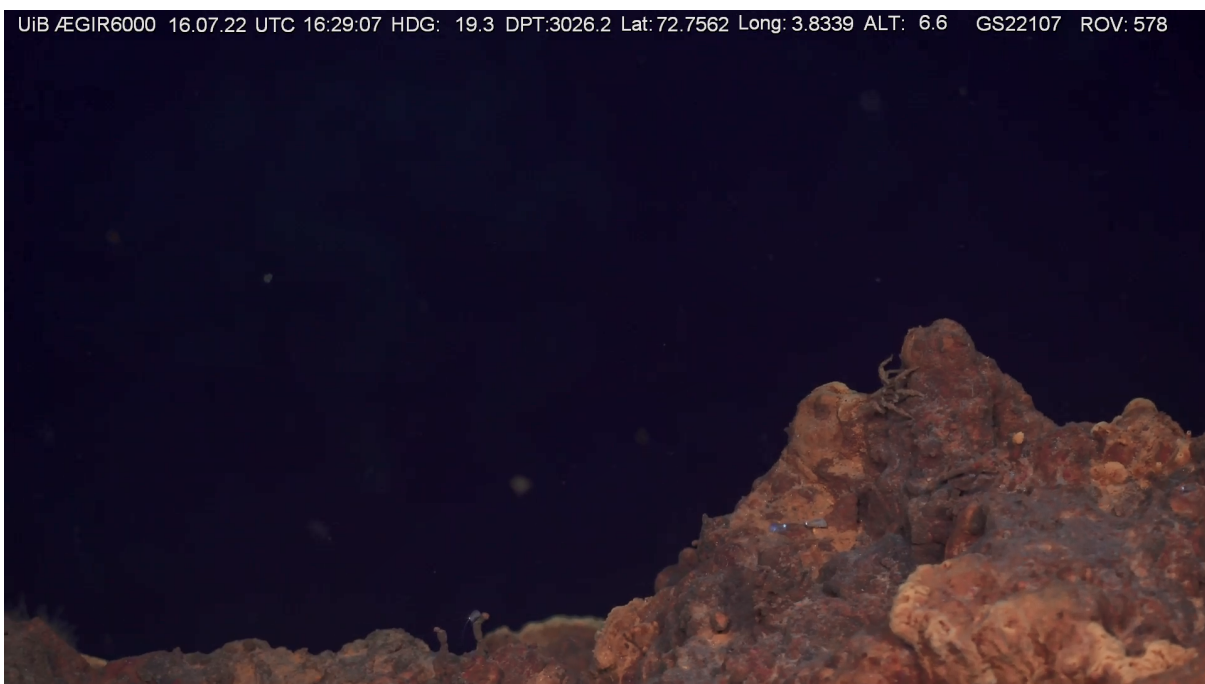

This sea spider may be different from the others found. We will not know for sure before someone with more experience and expertise can study this more closely.

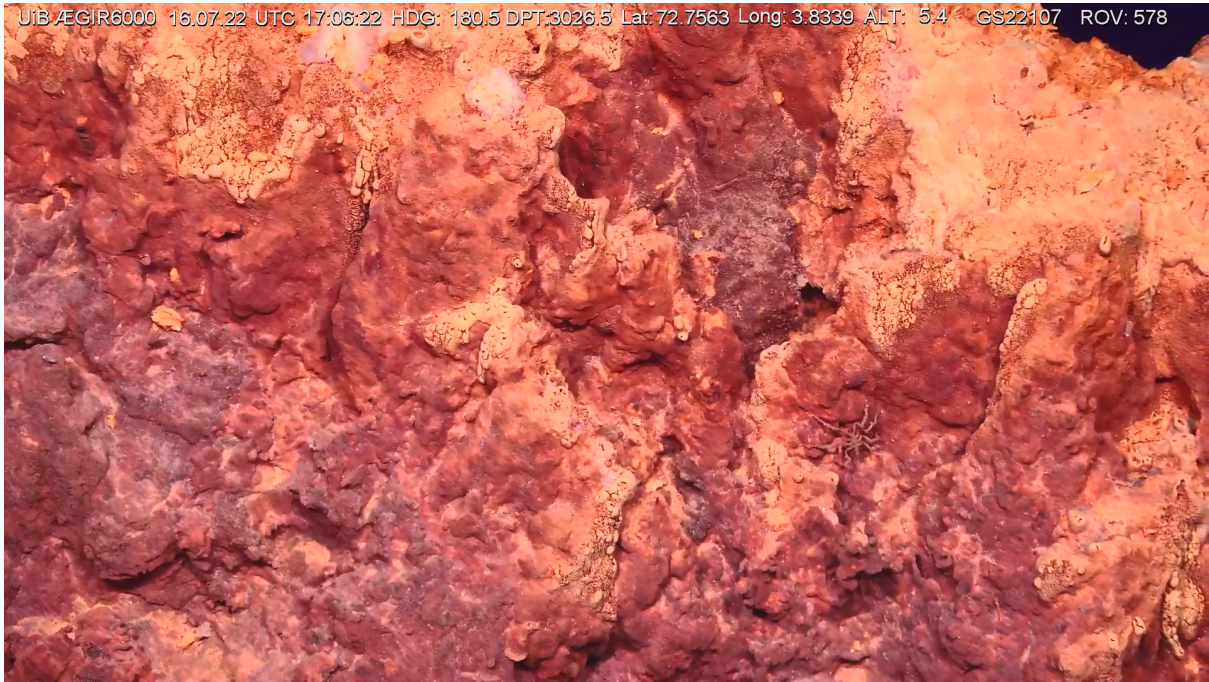

Morphospecies: Pantopoda gen. indet. (May be *Ascorhynchus abyssi*)

Phylum: Chaetognatha. Authority: Unknown.

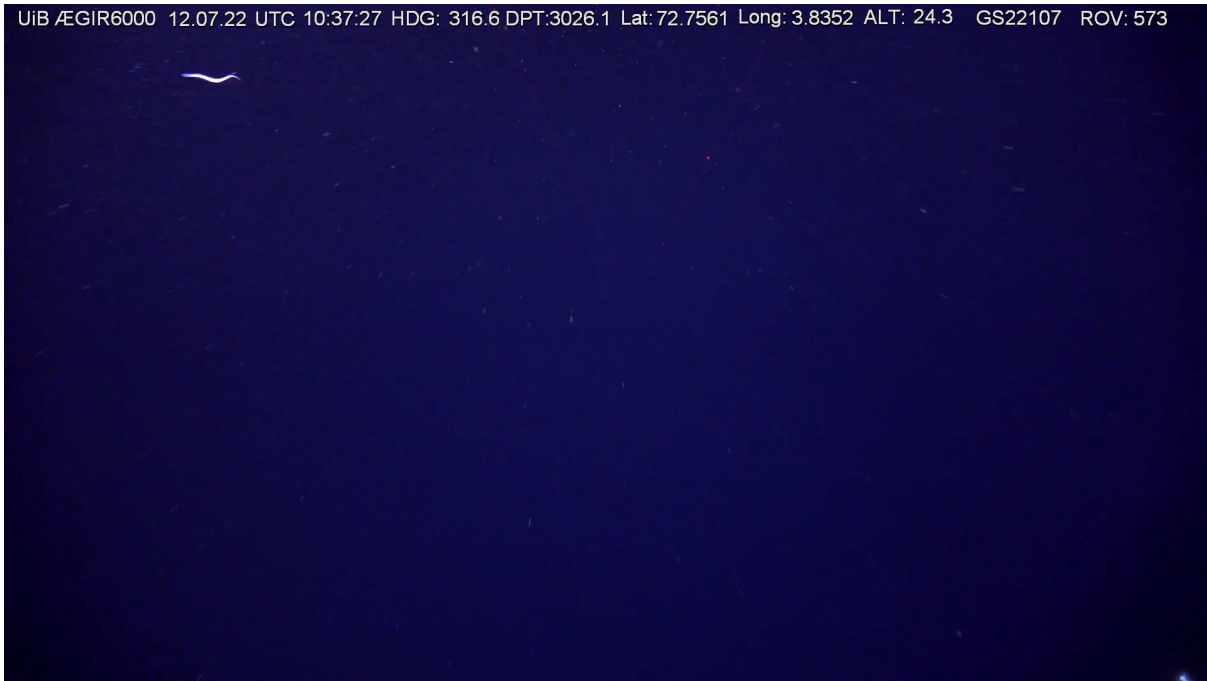

Morphospecies: Chaetognata sp. 1

Phylum: Chordata. Authority: Haeckel, 1874.

Order: Scorpaeniformes

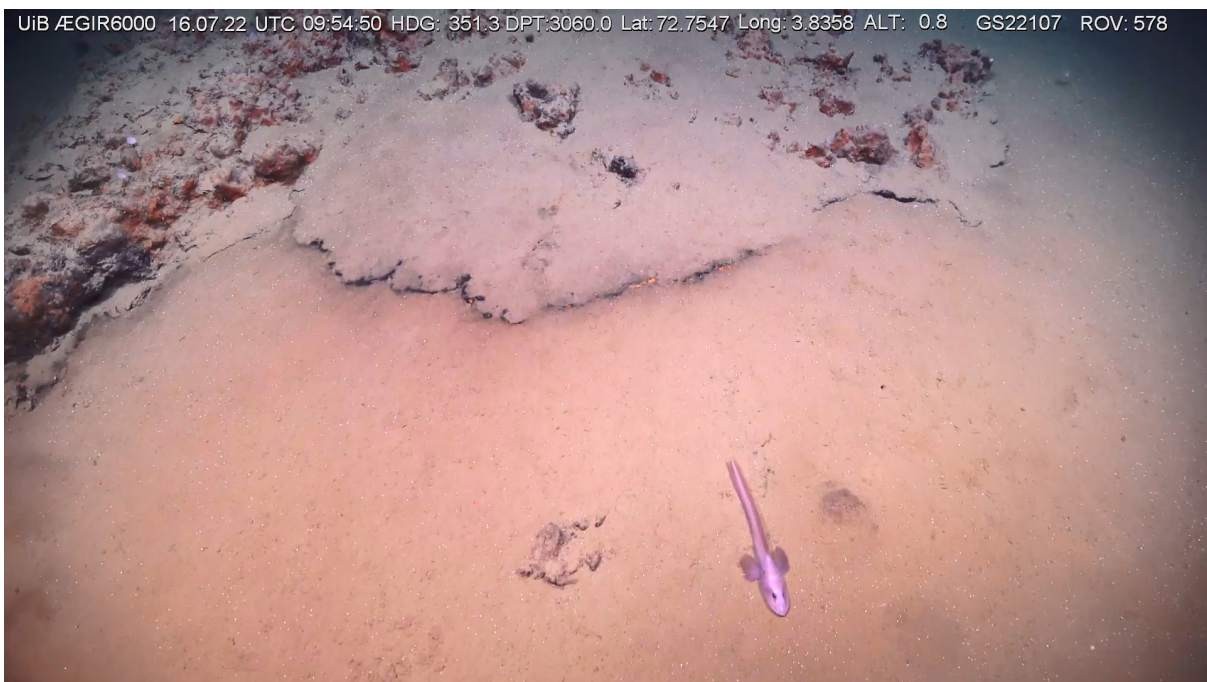

Morphospecies: *Lycodes frigidus* (Collett, 1879).

Subphylum: Tunicata

Class: Ascidiacea



Morphospecies: Ascidiacea gen. indet.

Phylum: Cnidaria. Authority: Hatschek, 1888.

Order: Actiniaria



Morphospecies: Actiniaria sp. stet. 1

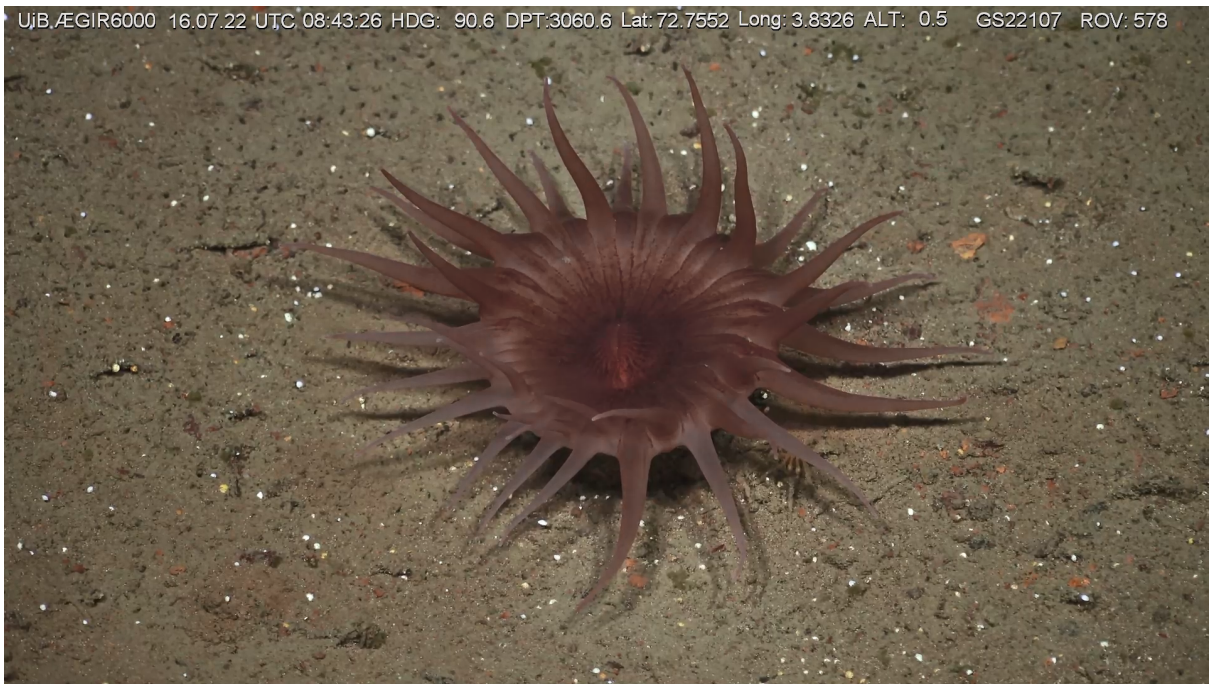

Morphospecies: *Actiniaria* sp. stet. 2

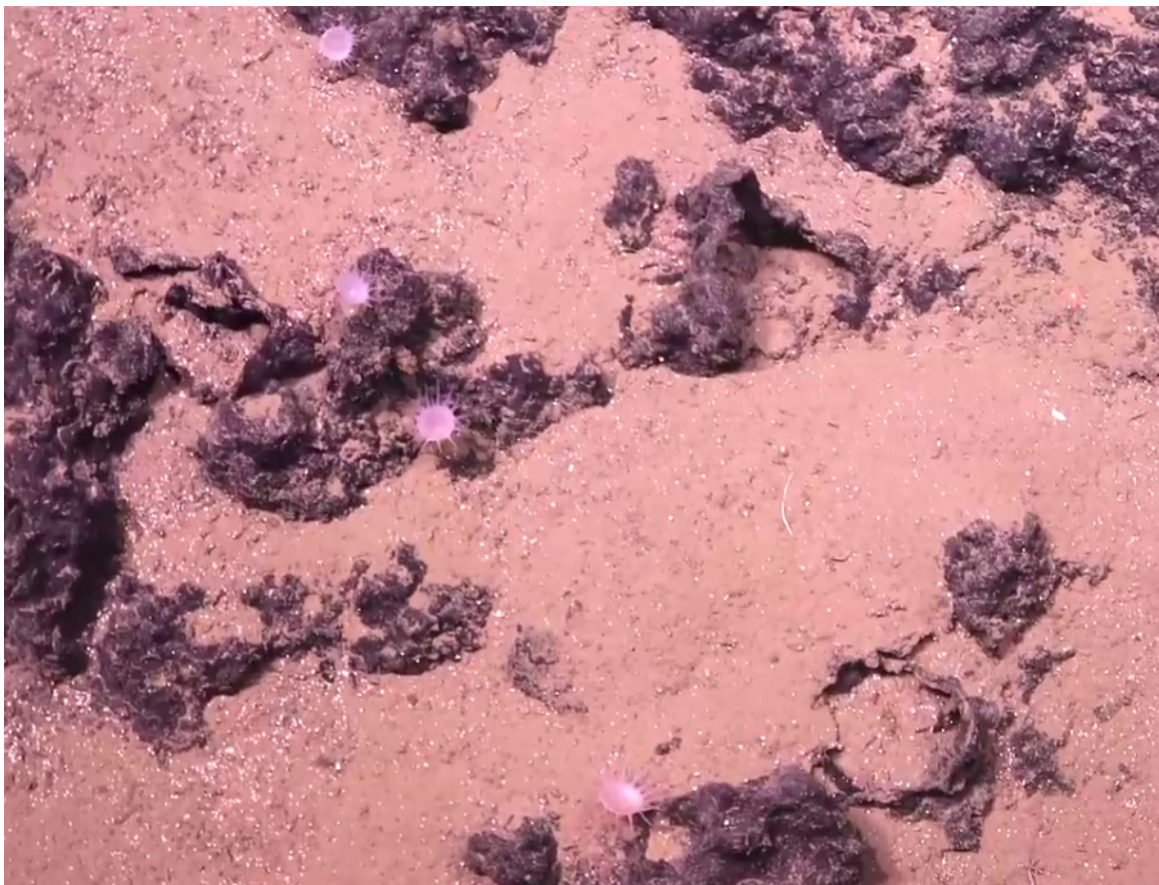

Morphospecies: *Bathypheilia margaritacea* (Danelssen, 1890).



Morphospecies: *Actiniaria* sp. stet. 4 (left down)

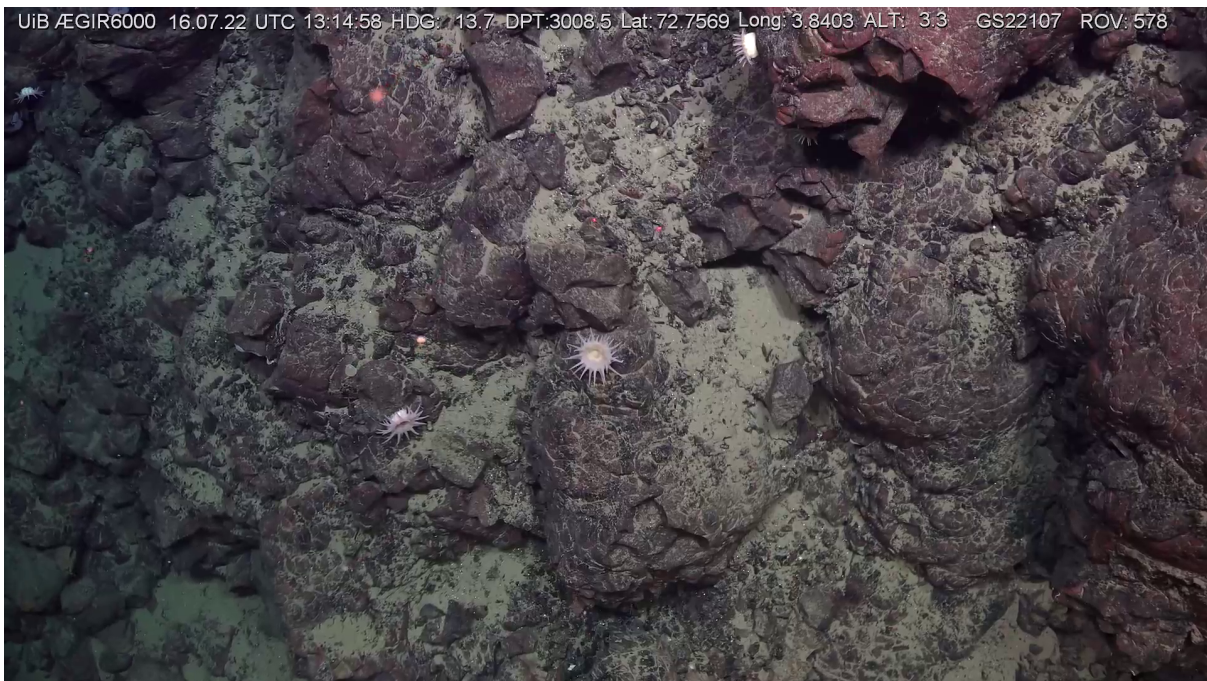

Morphospecies: *Anthosactis janmayeni* (Danelssen, 1890).



Morphospecies: Actiniaria sp. 6

Order: Anthoathecata

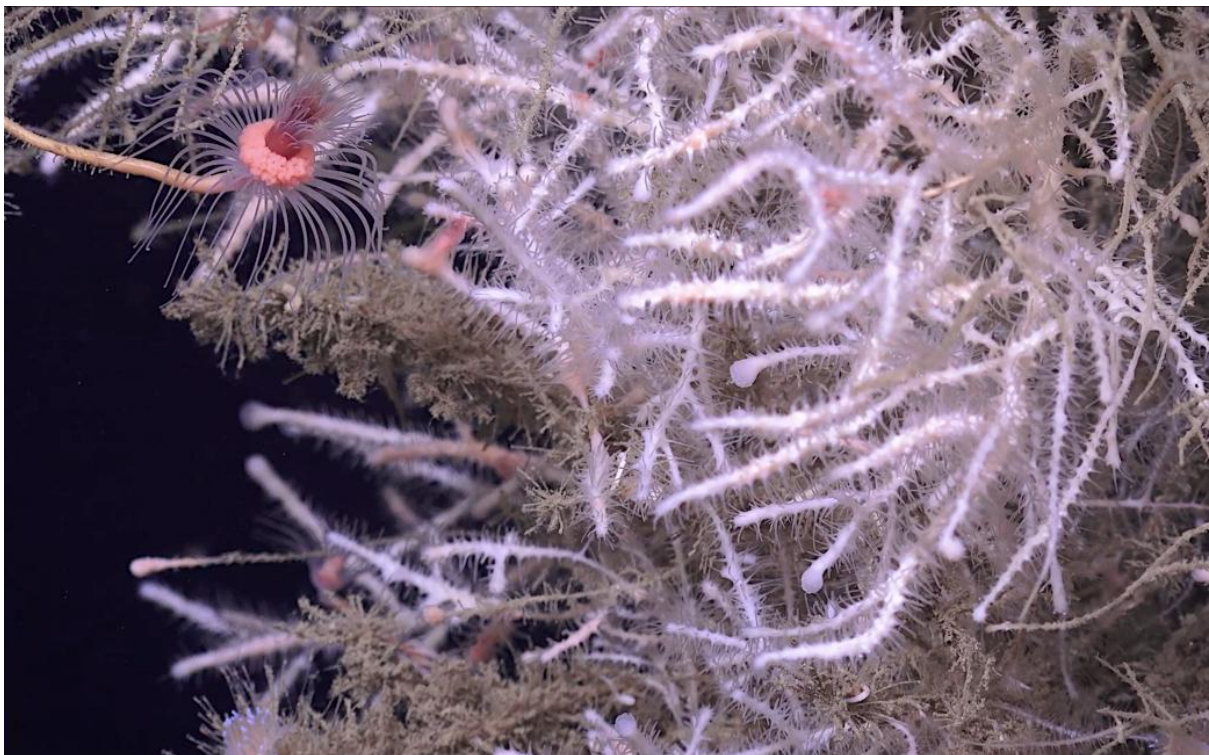

Morphospecies: Hydrozoa gen. indet. 1

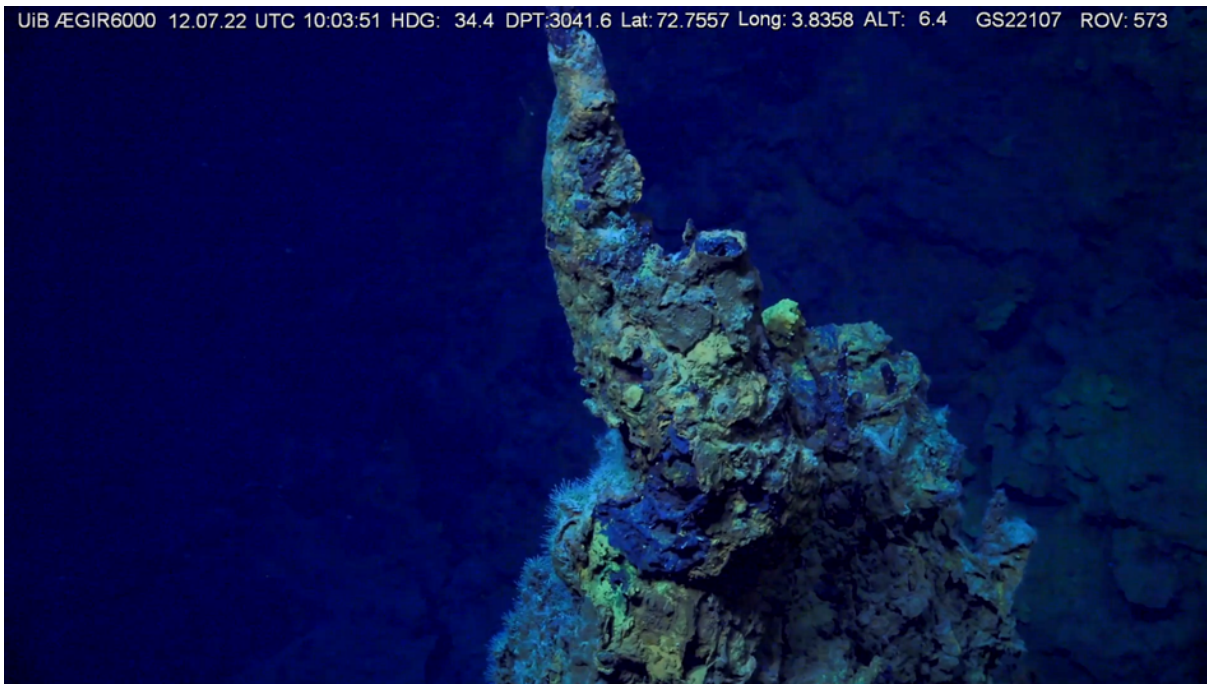

Morphospecies: Hydrozoa gen. indet. 2



Morphospecies: *Candelabrum* sp. indet.

Order: Stauromedusae



Morphospecies: Stauromedusae sp. 1

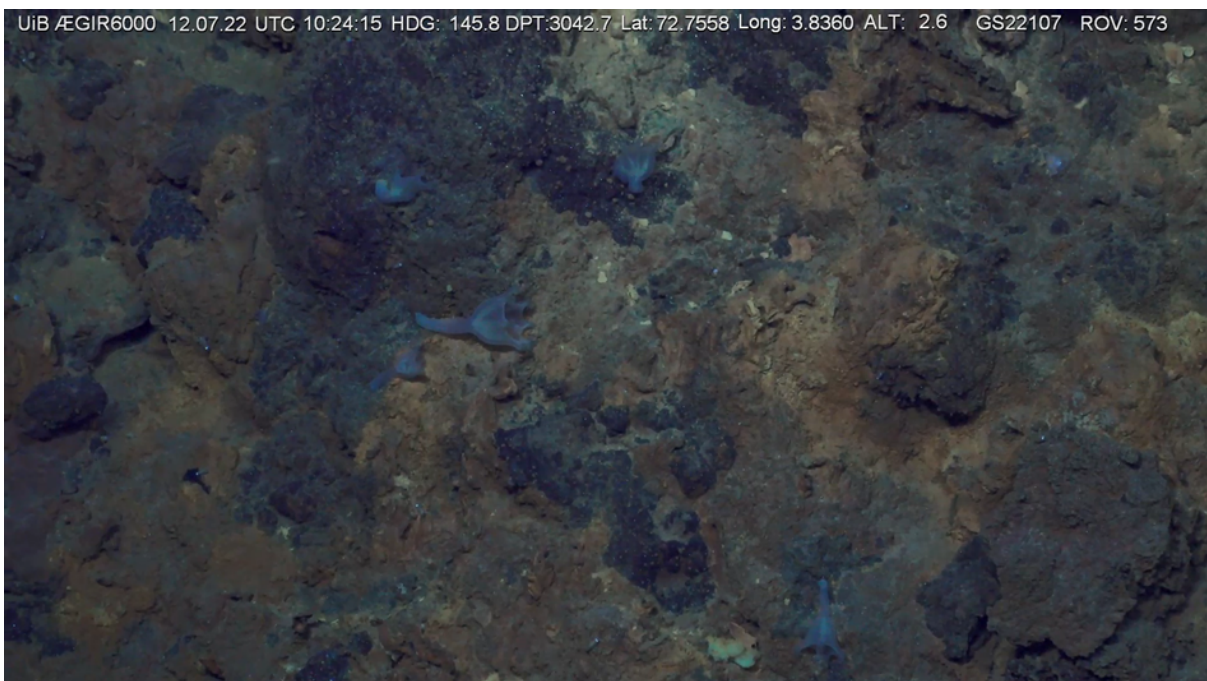

Morphospecies: Stauromedusae sp. 2

Order: Trachymedusae



Morphospecies: *Crossota* sp. indet.

Phylum: Ctenophora. Authority: Eschscholtz, 1829.

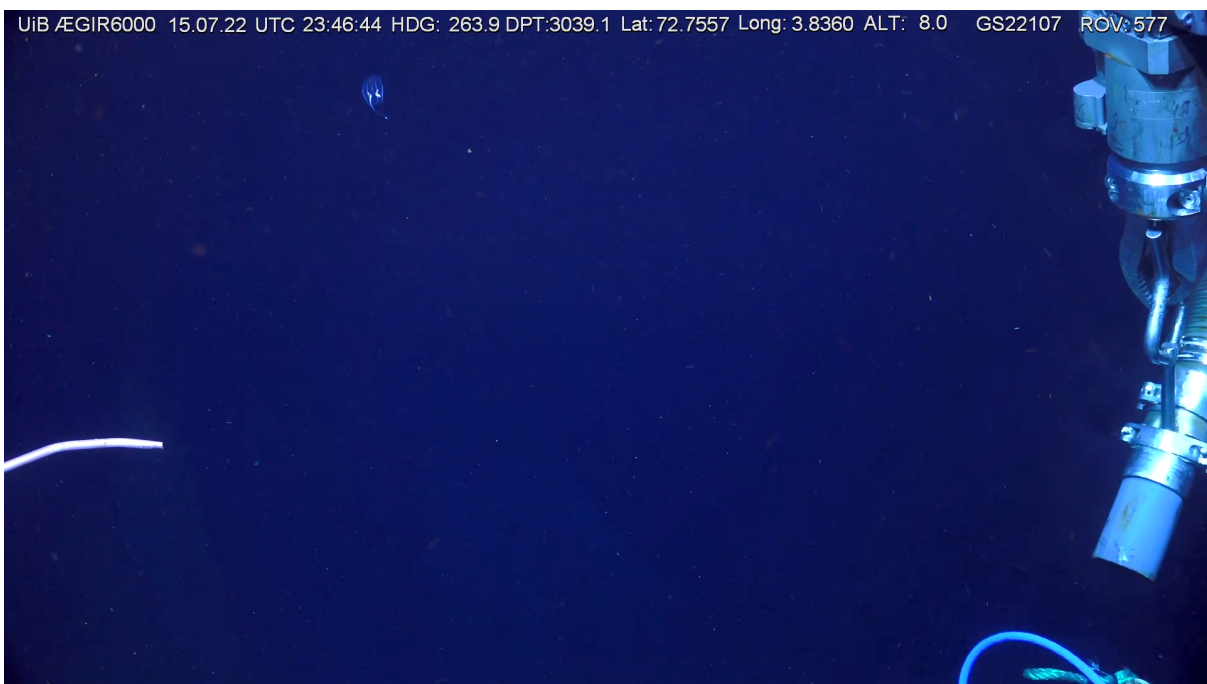

Morphospecies: Ctenophora indet

Phylum: Echinodermata. Authority: Klein, 1778.

Order: Valvatida



Morphospecies: *Tylaster willei* (Danielssen & Koren 1877).

Order: Comatulida

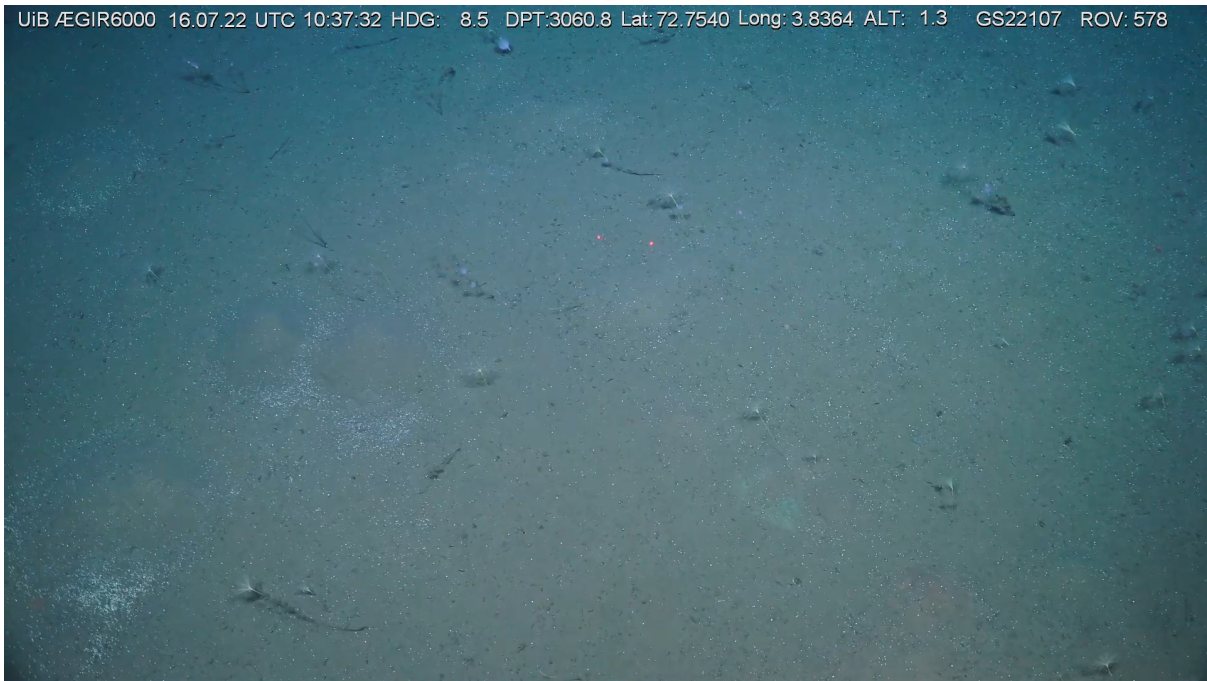

Morphospecies: *Bathycrinus carpenteri* (Danielssen & Koren 1877).

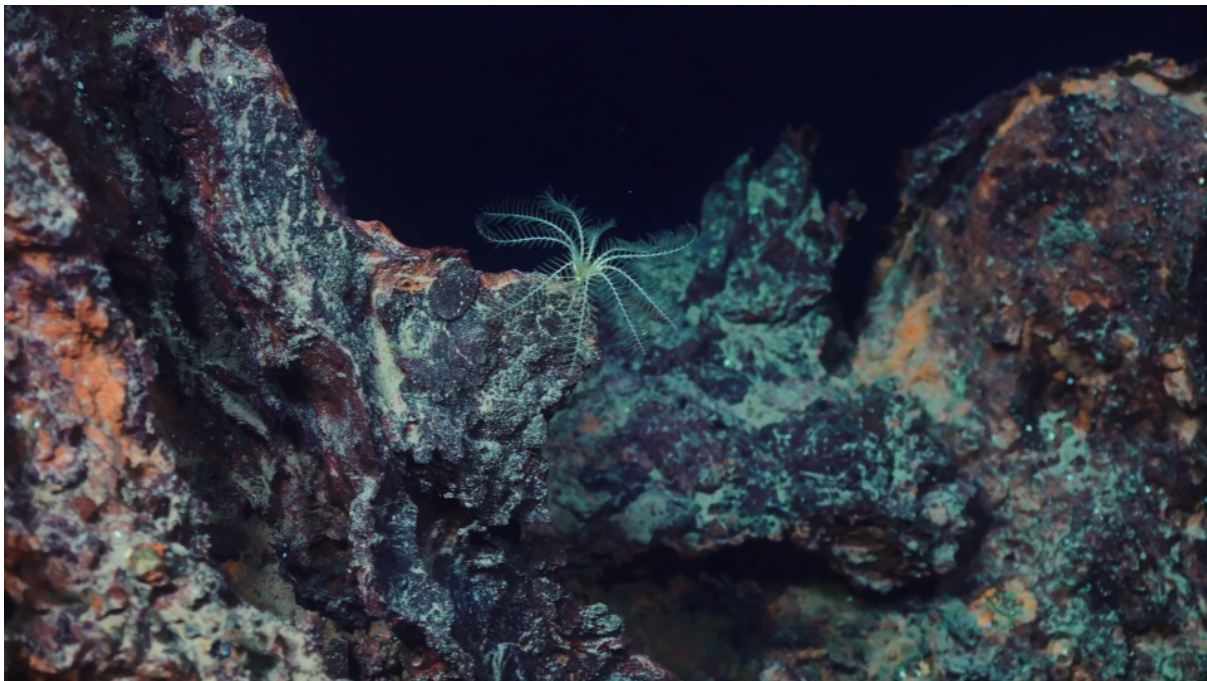

Morphospecies: *Poliometra proluxa* (Sladen, 1881).

Order: Holothuriida



Morphospecies: *Elpidia glacialis* (Théel, 1876).

Phylum: Foraminifera. Authority: d'Orbigny, 1826.



Morphospecies: Foraminifera shell sp. 1

Phylum: Mollusca. Authority: Unknown.

Order: Pectinida



Morphospecies: *Hyalopecten frigidus* (Jensen, 1904).

Class: Gastropoda



Morphospecies: Gastropoda sp. indet.



Morphospecies: Buccinidae sp. indet.

Order: Nudibranchia



Morphospecies: Nudibranchia indet. (the same species from different angles).



Morphospecies: Nudibranchia indet 2

Phylum: Porifera. Authority: Grant, 1836.

Order: Axinellida



Morphospecies: Axinellida gen. indet.

Order: Poecilosclerida

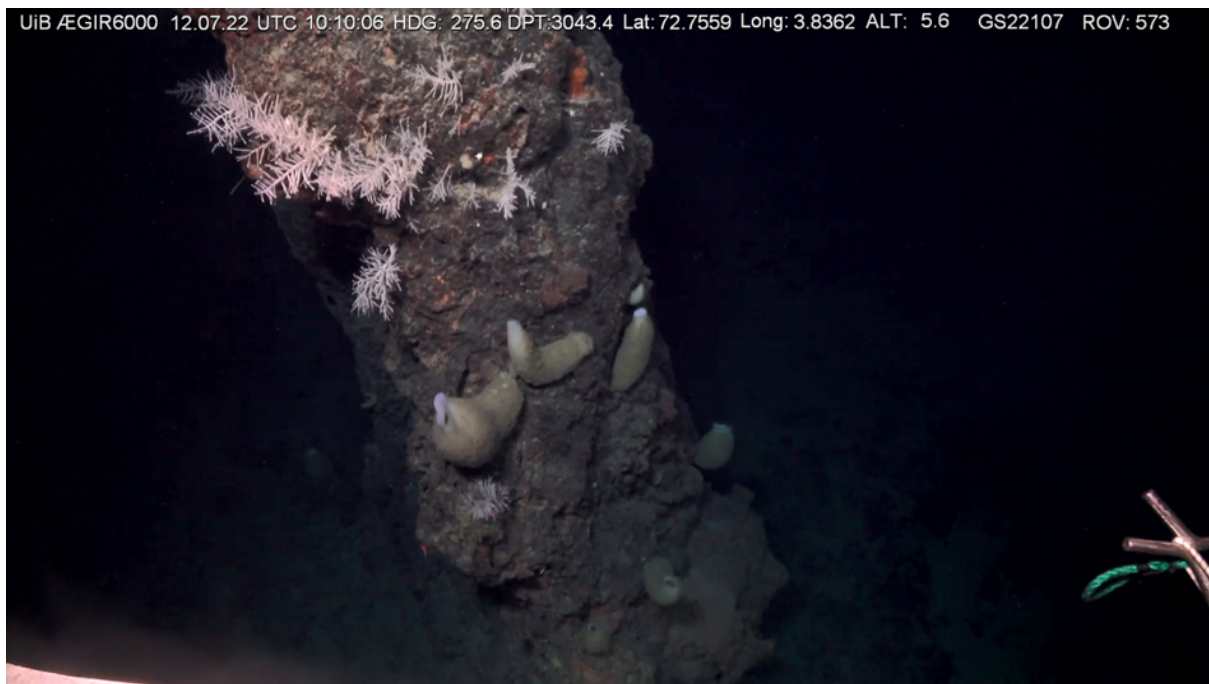

Morphospecies: *Cladorhiza gelida* (Lundbeck, 1905). (bushy carnivorous one)



Morphospecies: Demospongiae gen. indet.



Morphospecies: *Hymedesmia* sp. indet.



Morphospecies: Cladorhizidae sp. indet.

Class: Hexactinellida



Morphospecies: Hexactinellida sp. 1

Order: Lyssacosida



Morphospecies: *Caulophacus (Caulophacus) arcticus* (Hansen, 1885).

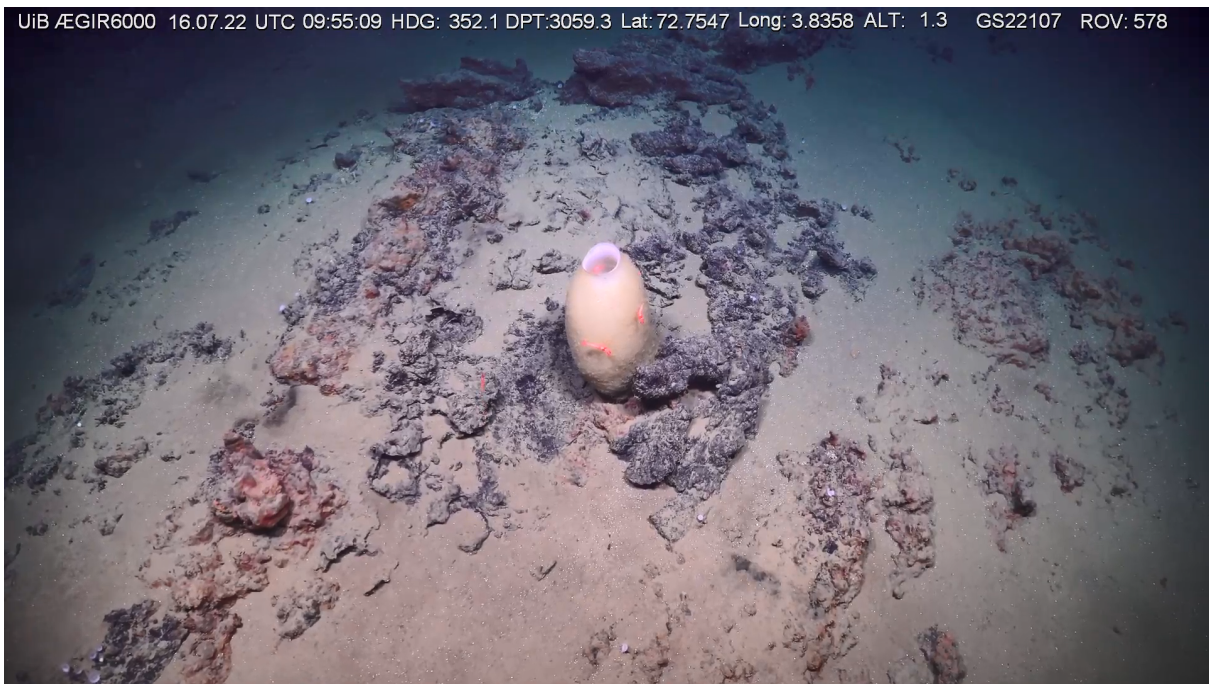

Morphospecies: *Asconema megaatrialia* (Tabachnick & Menshenina, 2007)

Order: Poecilosclerida



Morphospecies: *Lissodendoryx (Lissodendoryx) complicata* (Hansen, 1885).