



What Is the Role of Imaging at Primary Diagnostic Work-Up in Uterine Cervical Cancer?

Ingfrid S. Haldorsen^{1,2} · Njål Lura¹ · Jan Blaakær³ · Daniela Fischerova⁴ · Henrica M. J. Werner^{5,6}

Published online: 29 July 2019
© The Author(s) 2019

Abstract

Purpose of Review For uterine cervical cancer, the recently revised International Federation of Gynecology and Obstetrics (FIGO) staging system (2018) incorporates imaging and pathology assessments in its staging. In this review we summarize the reported staging performances of conventional and novel imaging methods and provide an overview of promising novel imaging methods relevant for cervical cancer patient care.

Recent Findings Diagnostic imaging during the primary diagnostic work-up is recommended to better assess tumor extent and metastatic disease and is now reflected in the 2018 FIGO stages 3C1 and 3C2 (positive pelvic and/or paraaortic lymph nodes). For pretreatment local staging, imaging by transvaginal or transrectal ultrasound (TVS, TRS) and/or magnetic resonance imaging (MRI) is instrumental to define pelvic tumor extent, including a more accurate assessment of tumor size, stromal invasion depth, and parametrial invasion. In locally advanced cervical cancer, positron emission tomography-computed tomography (PET-CT) or computed tomography (CT) is recommended, since the identification of metastatic lymph nodes and distant metastases has therapeutic consequences. Furthermore, novel imaging techniques offer visualization of microstructural and functional tumor characteristics, reportedly linked to clinical phenotype, thus with a potential for further improving risk stratification and individualization of treatment.

Summary Diagnostic imaging by MRI/TVS/TRS and PET-CT/CT is instrumental for pretreatment staging in uterine cervical cancer and guides optimal treatment strategy. Novel imaging techniques may also provide functional biomarkers with potential relevance for developing more targeted treatment strategies in cervical cancer.

Keywords Cervical cancer · Transvaginal ultrasound · Magnetic resonance imaging · Diffusion-weighted imaging · Positron emission tomography · Imaging biomarkers

This article is part of the Topical Collection on *Gynecologic Cancers*

✉ Ingfrid S. Haldorsen
ingfrid.haldorsen@helse-bergen.no

- ¹ Mohn Medical Imaging and Visualization Centre, Department of Radiology, Haukeland University Hospital, Jonas Liesvei 65, Postbox 7800, 5021 Bergen, Norway
- ² Section for Radiology, Department of Clinical Medicine, University of Bergen, 5020 Bergen, Norway
- ³ Department of Obstetrics and Gynaecology, Odense University Hospital, Odense, Denmark
- ⁴ Gynecological Oncology Centre, Department of Obstetrics and Gynaecology, First Faculty of Medicine, Charles University, General University Hospital in Prague, Prague, Czech Republic
- ⁵ Department of Obstetrics and Gynaecology, Maastricht University Medical Centre, Maastricht, The Netherlands
- ⁶ Department of Clinical Science, University of Bergen, 5020 Bergen, Norway

Introduction

Uterine cervical cancer is the most common gynecologic malignancy worldwide and one of the leading causes of cancer-related deaths in women, especially among women living in lower-income countries [1]. Cervical cancers, until recently, were strictly clinically staged according to the International Federation of Gynecology and Obstetrics (FIGO) system on the basis of gynecologic examination, and if needed cystoscopy, proctoscopy, colposcopy, and biopsy [2]. Since the FIGO staging revision in 2018 [3], available imaging and pathological assessments are incorporated in stage determination. The FIGO stage is directly related to prognosis and guides the stratification of patients to different treatment regimens ranging from primary (radical) surgical resection to definitive chemoradiation or palliative chemotherapy [4].

FIGO and TNM Staging

Until 2018, the FIGO staging system for cervical cancer was solely clinical and thus did not require information on nodal status. Furthermore, diagnostic imaging findings, known to substantiate and refine the clinical findings, were not formally incorporated in the stage. Therefore, in 2018, the European Society of Gynecological Oncology (ESGO) together with the European Society for Therapeutic Radiotherapy and Oncology (ESTRO) and the European Society for Pathology (ESP) jointly published new guidelines for the staging, treatment, and follow-up of cervical cancer patients where they recommended dual pretreatment staging by TNM and FIGO [5]. TNM staging does to a much stronger degree than the former FIGO 2009, integrate various modalities, including imaging [6], more closely reflecting the standard clinical practice in many high-income countries. With the publication of the new FIGO staging system in 2018, also FIGO acknowledges the large contribution of imaging on evaluating disease extent, with a direct consequence for treatment and prognosis. As an example, imaging singly diagnoses regional metastatic lymph nodes (FIGO stage 3C), hydronephrosis (FIGO stage 3B), and distant metastases (FIGO stage 4B), all with therapeutic consequences.

The high incidence rate of cervical cancer in lower-income countries, with more limited or at least not standard access to imaging facilities, explains why the FIGO staging system previously did not incorporate imaging findings. It has been argued that unequal staging requirements would lessen the comparability between countries and thus reduce the statistical power for global analyses. However, high-income countries have already introduced various imaging modalities at pretreatment cervical cancer staging leading to increased diagnostic accuracy and correspondingly more tailored treatment algorithms; factors that could not be weighed appropriately in the previous FIGO staging system [5]. The ESGO/ESTRO/ESP guidelines combining TNM and the clinical (2009) FIGO as well as the revised FIGO (2018) staging have aimed to bridge this gap. The FIGO (2018) staging system though does not recommend any routine (imaging) investigations, and thus, allocation to final stage in different countries will remain different. The ESGO/ESTRO/ESP guidelines, a European initiative, are stricter and state that the (TNM) staging should be based on various modalities including imaging, pathology and physical examination, documenting the modality used to determine the stage.

Diagnostic Imaging at Primary Staging

Most centers in high-income countries routinely employ diagnostic imaging at primary work-up in cervical cancer. Accordingly, the National Cancer Comprehensive Network

(NCCN) guidelines [7] for cervical cancer recommend pelvic magnetic resonance imaging (MRI), chest radiography and/or chest/abdominal/pelvic computed tomography (CT), or whole-body positron emission tomography-CT (PET-CT) in the primary diagnostic work-up to assess local tumor extent and metastatic spread. Which imaging modality each individual patient undergoes is typically guided by putative FIGO stage, perceived risk of metastatic disease, and local access to the different imaging modalities.

For assessment of local tumor extension, MRI has long been considered the imaging method of choice providing exquisite soft tissue resolution allowing an accurate assessment of tumor size, localization, and local infiltration as well as pelvic lymph node enlargement [8, 9]. Transrectal ultrasound (TRS) or transvaginal ultrasound (TVS) may also provide detailed and accurate information on local tumor extent when performed by ultrasound-trained gynecologists [10, 11].

For the assessment of pelvic and paraaortic lymph node metastases and for the detection of distant metastases in locally advanced cervical cancer, MRI and CT have been widely used [9]. However, both MRI and CT have low sensitivities for the detection of metastatic lymph nodes [9], whereas PET-CT reportedly demonstrates better sensitivity [12, 13]. This may be related to the size criterion typically employed to diagnose metastatic lymph nodes at CT and MRI, thus by definition missing the smaller metastases, and to the fact that CT and MRI are inferior to PET-CT for differentiation between metastatic enlarged nodes and hyperplastic enlarged nodes. However, PET-CT also yields low sensitivity for diagnosing small/microscopic metastases [14]. Thus, negative imaging findings for lymph node metastases based on any imaging modality do not rule out occult lymph node metastases in cervical cancer. This is clearly illustrated by a recent randomized trial reporting significant rate of upstaging (33%) after surgical staging (including paraaortic lymph node dissection) compared to clinical/radiological stage, in locally advanced cervical cancer patients (FIGO stage 2B-4) [15]. These limitations in diagnosing paraaortic lymph node metastases preoperatively are also taken into account in the ESGO-ESTRO-ESP cervical cancer guidelines (2018), which recommend surgical staging, consisting of paraaortic lymph node dissection in locally advanced cervical cancer also in patients with negative paraaortic lymph nodes on imaging [11].

It should also be noted that nonenlarged FDG-PET-CT positive lymph nodes may pose serious diagnostic challenges. These lymph nodes are normally considered for biopsy in order to confirm or rule out metastatic disease, which is necessary to enable the appropriate treatment. Unfortunately, these normal-sized lymph nodes may sometimes be hard to identify during surgery, and the biopsies may thus yield false negative results. Furthermore, whether the PET-positive lymph nodes actually have been removed at surgery may be

hard to confirm, unless a new PET-CT examination is performed.

Novel functional imaging methods within ultrasound (CEUS, contrast-enhanced ultrasound), MRI (including dynamic contrast-enhanced (DCE) MRI and diffusion weighted imaging (DWI)), hybrid imaging techniques, i.e., positron emission tomography-magnetic resonance imaging (PET-MRI) as well as the use of different radiotracers for PET continue to gain further interest as promising additional imaging tools in the characterization of various cancer types, including cervical cancer [10, 12, 16–23, 24, 25]. This interest originates in their ability to visualize and quantify functional and microstructural tumor characteristics preoperatively which have been shown to be closely associated to clinical phenotype, FIGO stage, lymph node metastases, prognostic histological tumor markers, treatment response, and outcome [10, 12, 16–23]. Thus, both conventional and functional imaging may potentially provide preoperative imaging biomarkers in cervical cancer, relevant for treatment and prognosis, and for monitoring treatment response. These biomarkers may, if further translated into the clinic, lead to substantial clinical benefit, enabling improved risk stratification and precision treatment. For example, if nodal metastasis is more accurately diagnosed preoperatively, patients can be tailored directly to their right treatment modality, avoiding surgery, and thus avoiding increased risk of long-term side effects including lymph edema through the exposure to both surgery and chemoradiation [26–28]. This will also reduce the treatment costs. Similarly, patients with tumor burden nearing the upper limit of surgical resectability will benefit from more accurate characterization and treatment planning. Finally, in patients who wish to opt for fertility sparing treatment options, the surgical feasibility and remaining functional cervical length need to be carefully assessed.

This review provides an overview of current conventional and novel imaging methods relevant for pretreatment staging and treatment planning in cervical cancer and their corresponding reported staging performances. The potential of novel functional imaging methods to yield further imaging biomarkers to individualize treatment based on improved preoperative risk stratification in cervical cancer is also discussed.

Prognosis and Treatment in Relation to FIGO Stage

The prognosis in cervical cancer is highly dependent on FIGO stage and ranges from almost 100% 5-year disease-free survival rates for stage 1A to 5–15% for stage 4 [2, 29]. Imaging and histological findings that have recently been added in the FIGO staging system are lymph node metastases. Other factors of importance include, e.g., minimum thickness of uninvolved cervical stroma, lymphovascular space invasion

(LVSI), age, comorbidities (e.g., anemia, HIV infection), and high-risk histological subtypes, e.g., adenosquamous and neuroendocrine carcinomas [29–32].

Primary treatment of cervical cancer is guided by clinical staging results and findings from diagnostic imaging [33]. For early-stage disease (FIGO (2018) stage 1A, 1B1, 1B2) treatment typically consists of surgery or definitive chemoradiation [34], the former consisting of either conization, simple hysterectomy, radical hysterectomy or fertility-sparing surgery (conization, simple trachelectomy or radical trachelectomy) typically combined with pelvic lymph node staging except in FIGO stage 1A1 with lymphovascular space invasion (LVSI)-negative tumor [34, 35]. However, as chemoradiation is equally effective in early stage disease (but rendering patients susceptible to more unpredictable long-term side effects and menopause), surgery should only be performed if no risk factors requiring adjuvant radiation treatment, including metastatic lymph nodes, are identified [26]. For fertility-sparing treatment, established eligibility requirements exist which require preoperative imaging for their assessment: histologically proven squamous cell carcinoma or usual-type (human papillomavirus-related) adenocarcinoma with size ≤ 2 cm, distance from tumor margin to internal cervical os > 1 cm and absence of suspected lymph node metastases [35]. Radical surgery may represent a therapeutic option in selected patients with tumor size > 4 cm (FIGO stage 1B3/2A2) and negative lymph nodes on radiological staging, in particular in patients without other risk factors. In locally advanced cervical cancer (FIGO stage $\geq 2B$), definitive management with concomitant pelvic chemoradiotherapy (platinum based) and brachytherapy is the preferred treatment [5, 33, 34]. The planning of radiotherapy target volume is guided by clinical stage and very much influenced by diagnostic imaging findings that allow the delineation of local tumor extension and the identification of pelvic and paraaortic nodal involvement before radiotherapy [34, 35]. Additionally to guide target volume in locally advanced cervical cancer, paraaortic dissection may be considered before treatment for staging purposes in patients with negative paraaortic lymph nodes on imaging.

Pelvic Tumor Extent and Distant Spread

Especially in high-income countries imaging is an essential part of the diagnostic work-up in cervical cancer and supportive to determine the TNM and revised FIGO stage with focus on tumor size, hydronephrosis, and spread beyond the pelvis. It also identifies imaging findings that yield prognostic information relevant for therapy choice, i.e., presence of lymph node metastasis and more accurate determination of tumor size. Combined with results from clinical examinations and histopathological examination of the tumor, preoperative

imaging defines the optimal therapeutic strategy in cervical cancer patients.

The diagnostic performances of preoperative imaging methods for the identification of markers suggesting more aggressive disease [36, 37], including tumor size > 4 cm, deep stromal invasion (tumor invading > 2/3 of the stromal wall), parametrial infiltration, and pelvic lymph node metastases (Table 1) are critical, if these are to safely guide a tailored therapeutic approach in cervical cancer patients. Equally critical is how the reported diagnostic performance based on the different imaging methods compares with the performance of the clinical examination, serving as reference (Table 1). Importantly, treatment planning should exclusively be undertaken in gynecologic-oncological centers with comprehensive expertise in diagnosis and management of gynecologic cancers having a large volume of patients. The experience of readers, irrespective of imaging modality, is also critical for accurate pretreatment staging and assessment of treatment response.

TVS/TRS

Transvaginal/transrectal ultrasound (TVS/TRS) is typically performed by the treating gynecologist with the advantage of being readily available at low cost. The transrectal approach is a preferred option over transvaginal insertion of the probe in case of bulky tumor to reduce the risk of bleeding from exophytic portion of tumor and enables better analysis of a distal part of the cervix which is often hampered by artifacts due to tumor bleeding, necrotic friable tissue, and contact between the probe and the tumor.

The cervical cancer tissue is typically depicted as hyper- or isoechoic (relative to the surrounding stroma) in adenocarcinomas and hypoechoic in squamous cell carcinomas [10, 53] (Fig. 1a). The reported diagnostic performance of TVS/TRS for the assessment of tumor size > 4 cm, deep stromal invasion (tumor invading > 2/3 of the wall), and parametrial invasion is overall quite good with reported sensitivities (specificities) [accuracies] of 78% (99%) [95%], 88–91% (93–97%) [91–93%], and 60–83% (89–100%) [87–99%], respectively [10, 38–41].

TVS/TRS, when performed at experienced centers, reportedly yields comparable diagnostic staging performance metrics to that of pelvic MRI (Table 1) [10, 35, 40, 42–44].

A European multicenter trial of early stage cervical cancer even suggests that TVS/TRS may be more accurate than MRI in detecting post-conization residual tumor and in assessing parametrial invasion [40], whereas after neoadjuvant chemotherapy a lower sensitivity of TVS/TRS than of MRI in detecting residual tumor was reported in a different single-center study [54]. Furthermore, TVS/TRS has an established role for assessing the eligibility criteria of fertility sparing treatment, with high accuracy for measuring distance from tumor to the internal cervical os and the remaining cervical length after cone biopsy. Intraoperative ultrasound may also aid the surgeon in deciding the optimal excision level securing a maximum length of tumor-free cervix for future pregnancies.

Consistent reliability of ultrasound diagnostics is, however, inherently dependent on the experience and skills of the ultrasonographer, being able to obtain representative images depicting the pathology of interest, and ultrasound is thus especially prone to interobserver variation. Its acceptance is also dependent on the technical ease of storage and retrieval of

Table 1 Reported diagnostic performance of pelvic imaging methods and diagnostic pelvic examinations for the assessment of large tumor size (> 4 cm), deep stromal invasion (> 2/3 of the stroma), parametrial invasion, and metastatic lymph nodes in cervical cancer

Imaging method/diagnostic examinations	Tumor size > 4 cm			Deep (> 2/3) stromal invasion			Parametrial invasion			Lymph node metastasis		
	Sens. (%)	Spec. (%)	Acc. (%)	Sens. (%)	Spec. (%)	Acc. (%)	Sens. (%)	Spec. (%)	Acc. (%)	Sens. (%)	Spec. (%)	Acc. (%)
TRUS/TVUS [10, 38–41]	78	99	95	88–91	93–97	91–93	60–83	89–100	87–99	43	96	NR
CT [13, 35, 42–44]	NR	NR	NR	NR	NR	NR	14–55	77–100	74–82	31–58	92–97	NR
Conventional MRI [10, 13, 24•, 35, 40, 42–45]	81	95	93	89	88	88	40–90	77–98	65–97	37–71	83–93	77
DWI [46, 47, 48•]	NR	NR	NR	NR	NR	NR	81–92	78–99	79–98	86	84	NR
MRI with USPIO [49]	NR	NR	NR	NR	NR	NR	NR	NR	NR	91–100	87–94	88–95
FDG PET-CT [13, 35, 43, 50]	NR	NR	NR	NR	NR	NR	NR	NR	NR	34–82	93–100	NR
FDG PET-MRI [24, 25]	NR	NR	NR	NR	NR	NR	90	94	NR	83–91	90–94	87
Sentinel node biopsy [43, 51, 52]	NR	NR	NR	NR	NR	NR	NR	NR	NR	91	100	NR
Clinical examination [41]	NR	NR	NR	NR	NR	NR	52	92	84	NR	NR	NR

Acc. accuracy, CE contrast enhanced, CT computed tomography, DWI diffusion weighted imaging, FDG fluorodeoxyglucose, MRI magnetic resonance imaging, NR not reported, PET positron emission tomography, Sens. sensitivity, Spec. specificity, TRUS transrectal ultrasound, TVUS transvaginal ultrasound, USPIO ultrasmall particles of iron oxide

especially high-quality dynamic images, where ease of retrieval on demand is a must. Due to the small field of view and limited depth of penetration using high-frequency vaginal ultrasound probes, TVS/TRS is not considered suited for valid assessment of pelvic and paraaortic lymph node metastases (Table 1). However, with technical advances in vaginal probes allowing increasing depth of penetration, TVS/TRS may to some extent allow visualization of deeper pelvic structures, i.e., internal and external iliac lymph nodes, given that no bowel air obstructs the view.

MRI

Pelvic magnetic resonance imaging (MRI) has long been established as a valuable imaging method in the primary diagnostic work-up of macroscopically visible cervical cancers (stage $\geq 1B$) [55]. According to established guidelines, MRI should include at least two T2-weighted sequences in sagittal (Fig. 1c, f), axial oblique (Fig. 1g), or coronal oblique orientation in relation to the long and short axis of the uterine cervix [55]. Including an axial T1-weighted sequence from the symphysis to the left renal vein is recommended for detection of enlarged pelvic and/or abdominal lymph nodes. DCE MRI with T1-weighted series and DWI are optional sequences according to European Guidelines on cervical cancer [55]. However, these imaging methods are increasingly routinely performed at many centers and may also prove particularly valuable for patients desiring fertility preserving treatment in order to assess their eligibility [56, 57].

Cervical cancers are typically intermediate hyperintense on T2-weighted images (Fig. 1c, f–g); the sagittal plane allows evaluation of tumor extension into the uterine body or the vagina whereas the axial oblique plane is better suited to assess parametrial invasion. On noncontrast T1-weighted series, the tumor is usually isointense to the normal cervix.

On DCE-MRI, tumors typically exhibit early enhancement with hyperintensity relative to the normal cervical stroma in the arterial phase (~ 30 s postcontrast), and with early wash-out in the tumor, making it typically hypointense relative to the normal cervical stroma in the equilibrium and late equilibrium phase (~ 2 min and > 2 min post contrast) (Fig. 2a–d). Smaller tumors typically enhance homogeneously, whereas larger tumors are frequently necrotic with resulting variable enhancement, however often exhibiting an enhancing rim that facilitates tumor delineation [56]. The DCE-MRI cervical tumor enhancement pattern with characteristic early arterial enhancement in cervical cancer as opposed to delayed enhancement in endometrial cancer may also aid in differentiating between these two entities when preoperative biopsies are inconclusive [58].

DWI is an adjunctional functional MRI sequence which is increasingly employed for tumor diagnostics, also when located within the pelvis [59]. DWI depicts water mobility within

tissues, a characteristic which allows it to be indirectly informative on tumor microstructure, tumor cellularity, and cellular membrane integrity. Furthermore, DWI enables quantitative assessment of diffusion properties based on the calculated apparent diffusion coefficient (ADC), which is a function of the exponential decrease in tissue signal intensity with increasing diffusion-weighting (b -values) [56, 60]. Cervical cancer tissue typically exhibits restricted diffusion with high signal intensity of the primary tumor and metastatic lymph nodes on high b -value DWI and corresponding low signal intensity on the ADC map (Fig. 2e, f).

The reported sensitivities (specificities) [accuracies] of conventional MRI (primarily based on T2-weighted sequences) for the detection of tumor size > 4 cm, deep stromal invasion, parametrial invasion, and lymph node metastases are 81% (95%) [93%], 89% (88%) [88%], 40–74% (77–98%) [70–97%], and 37–60% (92–93%) [NR], respectively (Table 1) [10, 35, 40, 42–44]. Importantly, these numbers for assessment of parametrial invasion exceed those of clinical examination with reported sensitivities (specificities) [accuracies] of 52% (92%) [84%] (Table 1) [41].

Notably, the reported diagnostic performance for the assessment of parametrial invasion and lymph node metastases has a wide range. Although DCE-MRI usually depicts the cervical tumor boundaries very precisely, it has not been shown to yield better local staging accuracy compared to that of T2-weighted images [56]. The addition of DWI, though, reportedly yields better sensitivities (specificities) [accuracies] for the detection of parametrial invasion (81% (78%) [79%]) and lymph node metastases (86% (84%) [NR]) [46, 47]. The addition of DWI has also been shown to yield higher reader confidence and better tumor delineation among the less experienced radiologist, whereas the measured maximum tumor dimensions are practically identical when derived from DWI and the conventional series [61].

The use of lymph node specific contrast agent based on ultrasmall particles of iron oxide (USPIO) has been shown to dramatically improve the diagnostic performance of MRI for the detection of metastatic lymph nodes in uterine cancer with reported sensitivity (specificity) [accuracy] of 91–100% (87–94%) [88–95%] (Table 2) [49]. Unfortunately, this contrast agent has been withdrawn by the manufacturer pending further validation before potential implementation in the clinic.

CT

In locally advanced cervical cancer or in early stage disease with suspicious lymph nodes on pelvic MRI or TVS/TRS, contrast-enhanced (CE) computed tomography (CT) of the thorax, abdomen, and pelvis is widely employed at primary diagnostic work-up for the detection of lymph node metastases and distant spread. CT images are typically acquired in the

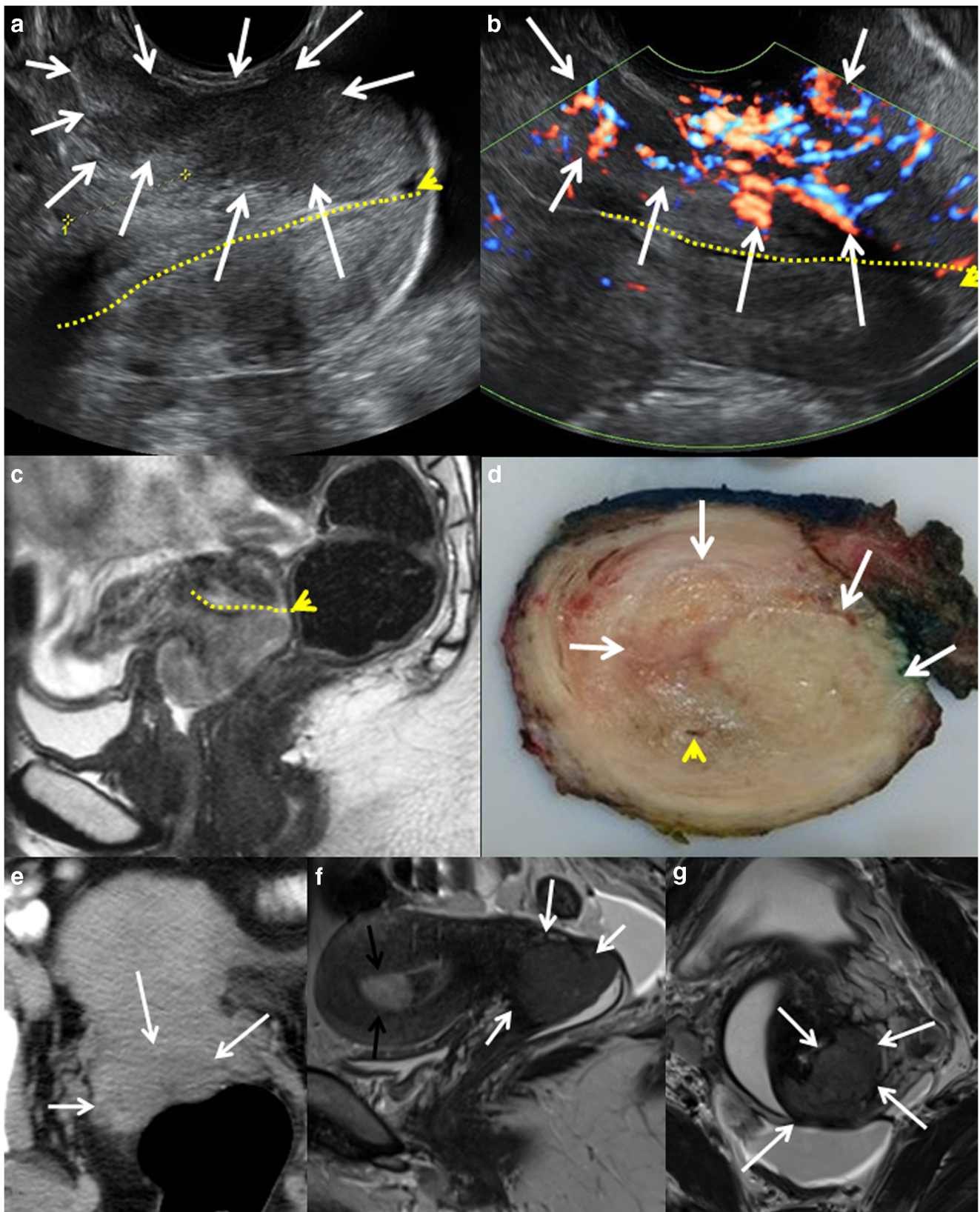

axial/transverse plane (Fig. 1e), perpendicular to the long axis of the body, and the images may be reformatted in various

planes. Intravenous contrast is normally recommended, unless contraindicated.

Fig. 1 Bulky cervical cancer depicted by grayscale TRS (a), color Doppler TRS (b), and sagittal T2-weighted MRI (c) in a 26-year-old patient with squamous cell carcinoma, clinical FIGO stage 1B2. The cervical cancer lesion (white arrows) appears hypoechoic on TRS (a) and with high perfusion on color Doppler (b). The same tumor is hyperintense on T2-weighted MRI (c). After surgical removal macroscopic transversal section (d) shows tumor infiltrating the anterior lip of the cervix (white arrows), while the endocervical canal (yellow line) and posterior labium is intact (yellow tip showing external cervical os). Axial contrast-enhanced CT (e) depicting a slightly hypodense cervical lesion (arrows) relative to the surrounding stroma in a 54-year-old patient with squamous cell carcinoma, clinical FIGO stage 1B1. Sagittal (f) and paraaxial (g) T2-weighted MRI depicting a hyperintense cervical lesion (arrows) in a 41-year-old woman with squamous cell carcinoma, clinical FIGO stage 1B1 cervical cancer (same patient as in Fig. 2 and Fig. 3a, b). The incidentally detected hyperintense lesion in the uterine cavity (f, black arrow) was diagnosed as a benign endometrial polyp

Primary tumors, when visible on CE CT, are typically depicted as slightly hypodense or isodense relative to the surrounding stromal and myometrial tissue (Fig. 1e). For local

staging, CE CT has since long been regarded inferior to MRI and TVS due to lower CT soft-tissue contrast resolution. Thus, recent indices for diagnostic performance of CT for the assessment of large tumor size and deep stromal invasion are not reported in the literature. For CT assessment of parametrial invasion and pelvic lymph node metastases, the reported sensitivities (specificities) [accuracies] are 14–55% (77–100%) [74–82%] and 31–58% (92–97%) [NR], respectively, illustrating that pelvic CT has limitations in accurately defining pelvic tumor extent in cervical cancer (Table 1) [35, 42–44].

However, as published studies including meta-analyses comparing PET-CT and CT are limited by substantial between-study heterogeneity, the new ESGO-ESTRO-ESP joint guideline concludes that there is currently insufficient evidence to justify recommending PET-CT before CT for the evaluation of paraaortic lymph node metastases in cervical cancer [11, 13, 50]. Accordingly, the new ESGO-ESTRO-ESP guideline recommends CT or PET-CT for assessment of

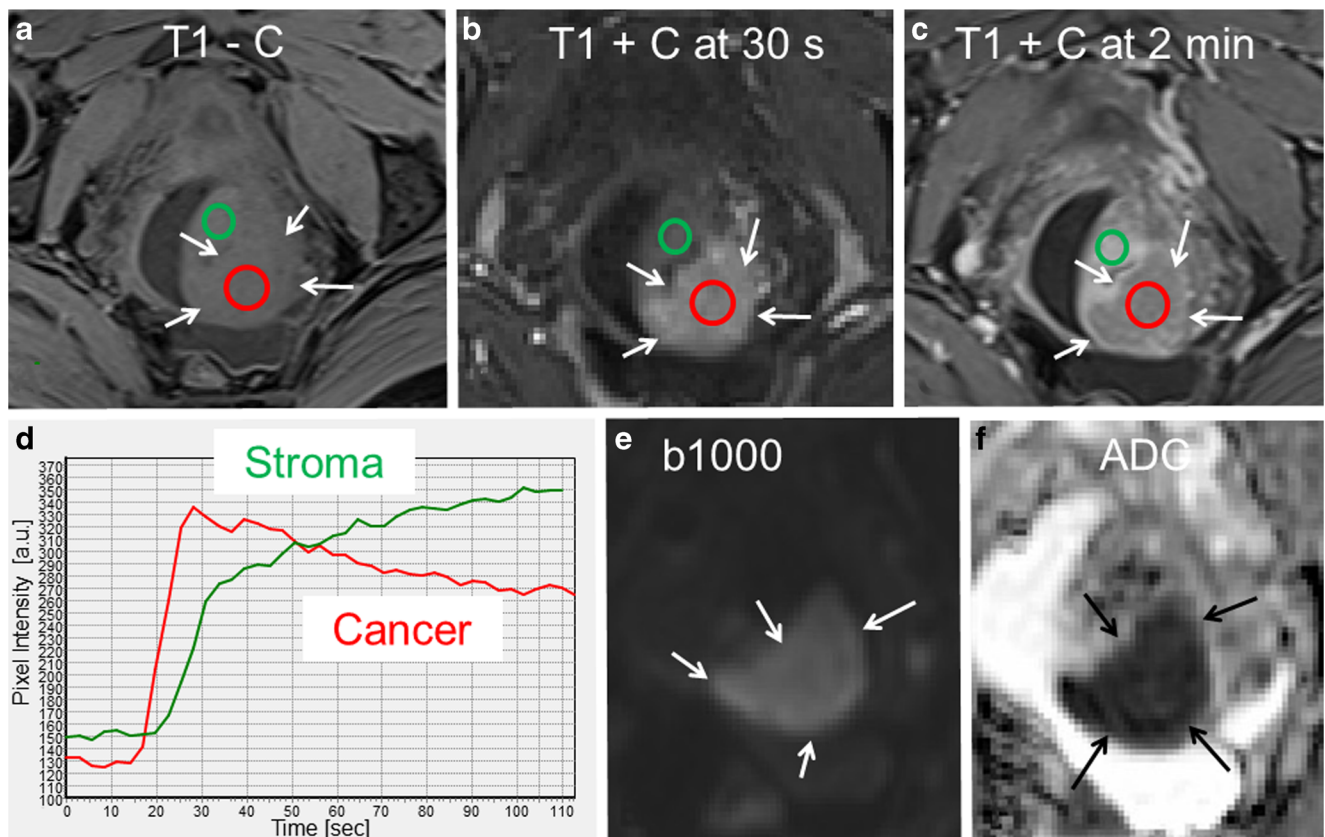

Fig. 2 Paraaxial T1-weighted MRI prior to contrast (a), at 30 s postcontrast (b) and 2 min postcontrast (c) and DWI (e, $b = 1000 \text{ s/mm}^2$) with corresponding ADC map (f) depicting a cervical lesion (arrows) in a 41-year-old woman diagnosed with squamous cell carcinoma, clinical FIGO stage 1B1 cervical cancer (same patient as in Figs. 1f, g and 3a, b). The cervical cancer tissue (arrows; red ROIs in a–c) is isointense relative to the normal stromal tissue (green ROIs in a–c) on T1-weighted MRI prior to contrast (a), hyperintense at 30 s postcontrast (b), and slightly hypointense at 2 min postcontrast (c). The corresponding

time-intensity curves of cervical cancer tissue and normal stromal tissue are depicted in d. The tumor tissue also exhibits restricted diffusion with hyperintensity on high b -value DWI (e) and hypointensity on the corresponding ADC map (f). Due to MRI findings suggesting left parametrial invasion with disrupted stromal ring to the left (best seen in c and Fig. 1g), this patient was subjected to primary brachytherapy followed by chemotherapy (cisplatin). The patient had no signs of recurrence at 2.5 years posttreatment

Table 2 Potential imaging biomarkers in cervical cancer

Imaging modality and/or parameter (i.e., imaging biomarker)	Imaging characteristics of primary tumor predicting aggressive features/disease	Possible link between imaging biomarker and tumor pathophysiology	Proposed tumor cutoffs for risk stratification
Tumor size all imaging modalities	Large tumor size predicts deep stromal invasion, parametrial involvement, lymph node metastases and poor prognosis [38, 45, 62*, 63]	Large tumor size is a marker of aggressive disease	Tumor size: > 20.5 mm predicts deep stromal invasion [38]; > 30 mm predicts parametrial invasion [45]
TVU			
Echogenicity	Isoechoic and hyperechoic tumors, relative to normal cervical stroma, are more common in adenocarcinomas while hypoechoic tumors are often found in squamous cell carcinomas [10, 53]		
Doppler parameters	Abundant vascularization is associated with aggressive disease and poor treatment response [10, 16]. Low VI predicts poor treatment response in LACC [64]	Increased vascularization is marker of aggressive disease. Tumor hypoxia predicts resistance to therapy.	PI < 0.82 predicts high-risk disease [16]
MRI			
ADC-value (based on DW MRI)	Low tumor ADC and low ADC _{min} predict squamous cell subtype, high grade, PMI and recurrence/metastases/poor survival [17–19, 47, 65] Textural tumor ADC features predict histologic grade and nodal metastases [66, 67]	Increased cellularity and intratumor heterogeneity of water movement predict aggressive phenotype	ADC < 0.9 for PMI [47] ADC < 0.85 and ADC _{min} ≤ 0.61 for poor prognosis [17, 18]
Blood flow (based on DCE-MRI)	Pretreatment tumor DCE-MRI markers reflecting reduced blood flow/contrast enhancement predict poor treatment response and survival [21, 22, 68, 69]	Tumor hypoxia is linked to therapy resistance and aggressive disease	LETV > 0.6 cm ³ predicts poor outcome [22]; F _p < 50th percentile predicts poor outcome [69]
FDG PET-CT	High values of SUV _{max} , SUV _{mean} , MTV, and TLG in tumor and/or in lymph nodes predict advanced disease and recurrence [63, 70, 71]	Increased tumor metabolism is linked to advanced disease and aggressive phenotype	Tumor SUV _{max} ≥ 15.6, MTV > 48 mL, and nodal MTV > 10 mL predict poor prognosis [17, 70, 72]

ADC apparent diffusion coefficient (10^{-3} mm²/s), mean value unless otherwise specified, ADC_{min} minimum ADC value, AP anteroposterior, CC craniocaudal, DCE dynamic contrast enhanced, DW diffusion weighted, F_p plasma flow, FDG fluorodeoxyglucose, LACC locally advanced cervical cancer, LETV low-enhancing tumor volume, LNM lymph node metastases, MRI magnetic resonance imaging, MTV metabolic tumor volume, NR not reported, PET positron emission tomography, PI pulsatility index, PMI parametrial invasion, SUV standard uptake value, TFD tumor free distance to serosa, TLG total lesion glycolysis, TV transverse, TVS transvaginal ultrasound, VI vascularization index

nodal and distant disease in locally advanced cervical cancer, whereas PET-CT is preferred in patients eligible for chemoradiotherapy with curative intent [11].

PET-CT

Positron emission tomography-computed tomography (PET-CT) combines two imaging techniques, simultaneously visualizing both morphologic and metabolic tumor characteristics, thus allowing co-registration of structural and functional data in fused images (Fig. 3). PET-CT is increasingly employed in the preoperative staging of various cancers, including gynecologic cancers [35, 43, 50, 73, 74]. The most common radiotracer is fluorodeoxyglucose (18F-FDG), a glucose analogue that preferentially accumulates in malignant tissue due to its higher rate of glycolysis. Due to limitations of spatial resolution, FDG PET-CT is, however, unlikely to replace MRI for assessing primary local tumor extent.

For the detection of pelvic lymph node metastases FDG PET-CT, although yielding slightly lower diagnostic performance than sentinel node biopsy (Table 1) [43, 51, 52], seems to outperform conventional MRI, CT, and US, making it a very attractive noninvasive imaging method particularly in patients at high risk of metastatic disease [35, 43, 50, 52]. The reported sensitivities (specificities) of FDG PET-CT in the detection of lymph node metastases are 72–75% (93–100%) (Table 1) [35, 43, 50, 52]. The ability to correctly identify metastatic lymph nodes is, however, largely affected by lymph node size; node-based sensitivities of 100%, 67%, and 13% in metastatic nodes ≥ 10 mm, 5–9 mm, and ≤ 4 mm, respectively, have been reported in uterine cancers [14]. A down side of the method is a high percentage of nonspecific incidental findings urging additional investigations, patient distress, and raising costs.

Importantly, FDG PET-CT also provides important information about distant spread. In a multicenter trial, Gee et al.

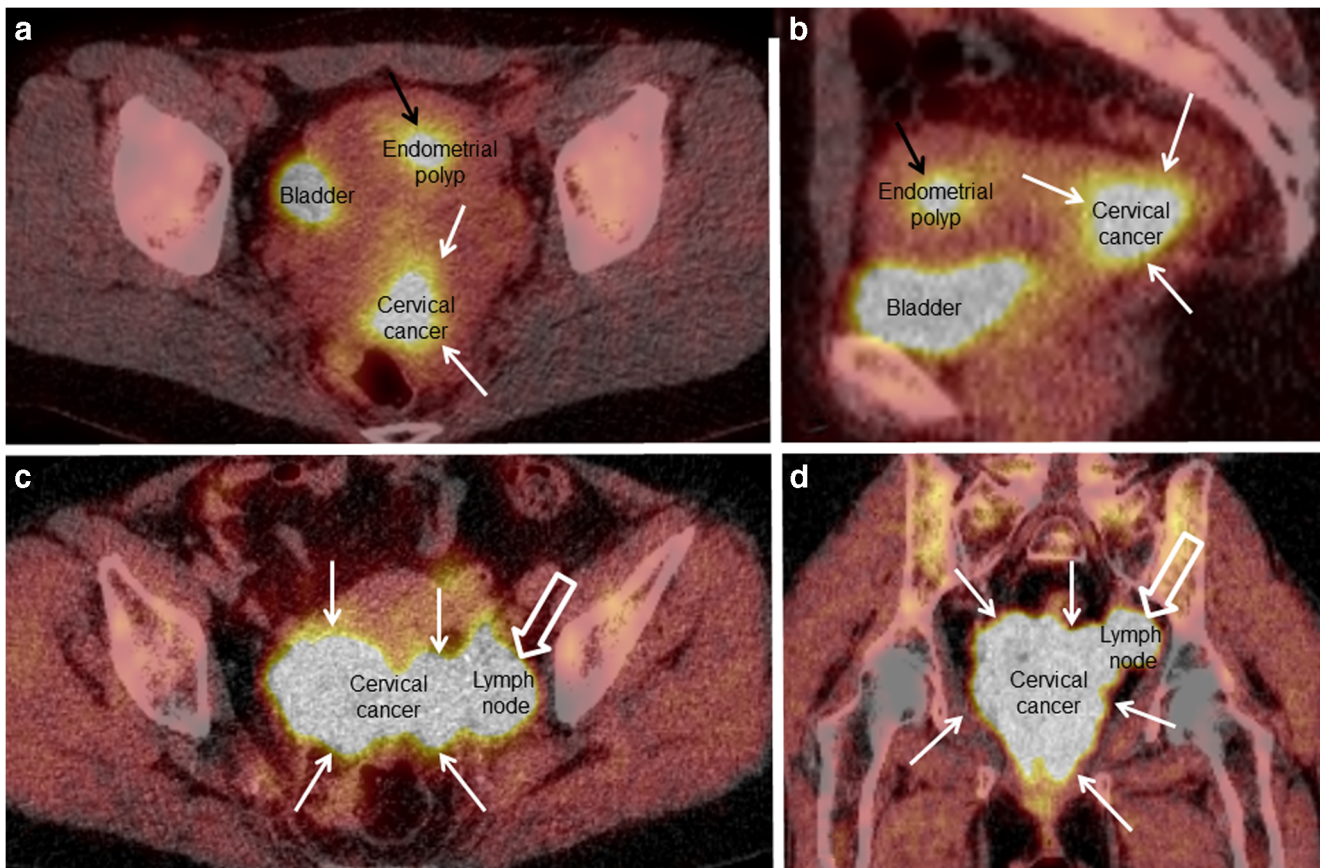

Fig. 3 FDG PET-CT in a 41-year-old woman with squamous cell carcinoma, clinical FIGO stage 1B1 cervical cancer (**a**, **b**; same patient as in Fig. 1f, g and Fig. 2), and a 70-year-old woman with squamous cell carcinoma, clinical FIGO stage 3B cervical cancer (**c**, **d**). The primary cervical cancer lesions are typically highly FDG-avid (white arrows). The

slightly FDG avid lesion (black arrow) in the uterine cavity depicted in **a** and **b** (also seen in Fig. 1f) was verified as a benign endometrial polyp. The highly FDG-avid tumor mass close to the left pelvic side wall (open white arrows; **c** and **d**) represents a metastatic iliac lymph node

[75•] found that FDG PET-CT yielded high specificity (98%), positive predictive value (79%) and sensitivity of 55% for detecting distant metastases (defined as nonregional lymph nodes and lesions in the peritoneum, bone, liver, and lung) in patients with locoregional advanced cervical cancer. Furthermore, unexpected distant metastases were diagnosed in 14% of patients with locoregional advanced cervical cancer [75•]. Thus, the use of FDG PET-CT, particularly in high-risk cervical cancer patients, would potentially benefit patients by enabling more tailored therapy, obviating overly aggressive procedures in patients not eligible for curative therapy.

PET-MRI

FDG PET-MRI is a novel hybrid imaging technique allowing simultaneous acquisition of MRI images, providing excellent soft-tissue contrast yielding high-resolution morphological information, combined with PET images, providing metabolic information from the same tissue [24•, 25]. In cancer patients staged by both MRI and FDG PET-CT, e.g., locally advanced cervical cancer, hybrid PET-MRI seems particularly attractive,

providing multiparametric tumor imaging, with lower radiation dose exposure than that of PET-CT. A few studies exploring the value of FDG PET-MRI at primary diagnostic work-up in cervical cancer patients have been published [24•, 25]. Interestingly, one of the studies reported higher sensitivity and specificity for the identification of lymph node metastases and distant metastases based on PET-MRI compared to that of MRI alone [24•].

Interobserver Agreement for Staging

Good interobserver agreement is crucial for the usefulness of a diagnostic test, and the interobserver agreement for any test should ideally be assessed prior to implementation in the clinic. For pretreatment staging by MRI and CT in cervical cancer, the diagnostic performance metrics as well as the interobserver agreement based on MRI are reportedly significantly better than that based on CT [44], making MRI clearly superior for cervical cancer staging. Nevertheless, some limitations in agreement are reported also for MRI with reported kappa

values for staging of 0.44–0.75 [44, 76] and for the assessment of parametrial invasion of 0.70–0.75 [48•]. Interestingly, also for the assessment of clinical FIGO stage (being primarily based on pelvic examination under anesthesia), moderate (κ value of 0.49) interobserver agreement has been reported [77], illustrating that limitations in interobserver agreement are, to various extents, shared by all established methods in routine clinical use.

Novel Imaging Methods for Staging

Current intensive research efforts on novel imaging techniques as well as new contrast agents or tracers may provide improved imaging tools, potentially enabling more accurate depiction of tumor extent and better detection of metastatic disease in cervical cancer. Furthermore, novel imaging techniques allow depiction and quantification of tumor characteristics that previously could not be assessed and that, if they prove relevant for prognosis and treatment in cervical cancer, may serve as biomarkers guiding therapy.

Imaging Biomarkers

A biomarker is defined as a “characteristic that is objectively measured and evaluated as an indicator of a normal biologic processes, pathogenic processes, or pharmacologic response to a therapeutic intervention” [78]. Imaging-based tumor extent as well as microstructural and functional tumor characteristics may be closely linked to clinical phenotype, and may thus serve as biomarkers improving risk stratification and tailoring therapeutic strategy in cervical cancer (Table 2).

Tumor Size

All conventional diagnostic imaging methods yield information on primary tumor size, and a large tumor has long been known to predict advanced stage and poor prognosis in cervical cancer (Table 2) [45, 62•, 63]. Two recent studies have found that primary tumor size > 20.5 mm predicts deep stromal invasion [38] and that primary tumor size > 30 mm predicts parametrial invasion [45]. Thus, by employing cutoff values for primary tumor size, pretreatment tumor size measurements may be incorporated into risk stratification models that potentially may guide therapy.

Ultrasound Echogenicity and Doppler

Tumor echogenicity and Doppler characteristics at preoperative US may potentially provide additional information relevant for stage and prognosis in cervical cancer. Interestingly, isoechoic and hyperechoic tumors, relative to normal cervical

stroma, are more common in adenocarcinomas while hypoechoic tumors are more often observed in squamous cell carcinomas [10, 53]. Abundant vascularization (Doppler ultrasound) in primary tumor is shown to be associated with high-risk histological and clinical features [16]. Furthermore, tumor US-derived 3D vascular indices prior to chemoradiation therapy are reportedly associated with treatment response in locally advanced cervical cancer [64]. Interestingly, the lower vascular indices observed in patients with poor treatment response is likely to be linked to tumor hypoxia, which is known to induce therapy resistance in various solid tumors [64].

ADC Reflecting Microstructure

DW MRI with measurement of tumor ADC value provides additional information on tumor microstructure with potential relevance for staging and prediction of aggressive disease. In cervical cancer, low tumor ADC value and low minimum ADC value have been shown to be associated with squamous cell subtype, high grade, parametrial invasion, and poor survival [17, 19, 47, 65]. Furthermore, an early increase in tumor ADC during chemoradiation is associated with tumor size reduction and therapeutic response; thus, tumor ADC may represent a potentially useful biomarker of early treatment response [79–81].

DCE-MRI Depicting Microvasculature

DCE MRI is a novel functional imaging technique allowing quantitative assessment of tissue perfusion and vascular permeability, enabling characterization of tumor microvasculature and the angiogenic profile of tumor tissue in vivo [82]. Tumor hypoxia, which is a characteristic feature of various solid tumors and believed to promote tumor progression and resistance to chemoradiation treatment [83, 84], may thus play a pivotal role in the pathogenic mechanisms leading to tumor growth and metastatic spread, in cervical cancer. Pretreatment DCE-MRI tumor parameters, e.g., low-enhancing tumor volume (LETV) and low-enhancing tumor fraction (LETF), have been reported to predict treatment response and survival in cervical cancer suggesting an interesting link between putative microvascular tumor hypoxia depicted by advanced imaging methods and poor radioresponsiveness in cervical cancer [22, 68]. This is supported by a recent DCE-MRI study which calculated plasma flow (F_p), finding that low tumor F_p was associated with poor prognosis in cervical cancer [69].

FDG PET-CT Depicting Metabolism

Paralleling the well-documented feasibility of FDG PET-CT for detecting regional lymph node metastases and distant spread in cervical cancer [35, 75•], the potential value of

FDG PET-specific quantitative tumor parameters for predicting clinical and histologic tumor characteristics and prognosis in cervical cancer has been increasingly explored [17, 63, 70–72]. Interestingly, high values for the primary tumor metabolic PET parameters; maximum and mean standard uptake value (SUV_{max} and SUV_{mean}), metabolic tumor volume (MTV), and total lesion glycolysis (TLG) have been linked to advanced stage and high-risk disease in cervical cancer [63, 70, 71, 85], suggesting that increased tumor metabolism is a marker of a biologically more aggressive cancer phenotype. Metabolic parameters may also provide markers for risk stratification that may aid in providing better individualized therapy in the future [17, 70, 72].

In Vivo MR Spectroscopy Reflecting Biochemistry

In vivo MR spectroscopy (MRS) obtains biochemical information noninvasively from a selected volume of interest, typically tumor tissue, and signals from chemical nuclei (typically hydrogen) are registered. MRS has long been established to be a valuable adjunct to conventional MRI in the assessment of, e.g., tumors in the brain, prostate, and breast [86]. Tumor (¹H) MRS from 3T MRI was recently reported to yield elevated tumor lipid resonance levels and characteristic spectra predicting poor prognostic HPV genotypes and persistent disease following concurrent chemoradiation in cervical cancer [87].

Textural Imaging Features Reflecting Tumor Heterogeneity

Texture analysis is an image postprocessing technique analyzing a set of quantified metrics to assess the spatial arrangements of densities/intensities in a volume of interest. Quantitative measures of image heterogeneity have been shown to be closely linked to tissue markers of heterogeneity, hypoxia, and angiogenesis and have also been shown to predict survival for various cancers [88]. In cervical cancer, texture analysis of tumor regions of interest (ROIs) from ADC maps has been shown to yield texture markers predicting high histological grade and lymph node metastases [66]. Interestingly, high-dimensional sets of imaging features, often referred to as radiomic features, based on both MRI and PET-CT have also been shown to reveal textural markers associated with prognosis and response to therapy in cervical cancer [67, 89].

Novel PET Tracers

A wide range of novel PET radiotracers are currently being developed with the aim of depicting and quantifying relevant biological processes and molecular targets in clinical oncology. PET imaging of cervical cancer with tracers specific for

hypoxia, i.e., tracers based on fluorine-labeled nitroimidazoles (e.g., 18F-MISO and 18F-FAZA) or copper-labeled diacetyl-bis(N4-methylthiosemicarbazone) (60Cu-ATSM) analogues, have been tested in a few small cervical cancer patient series, hinting at a relation between increased uptake of these markers and reduced survival [90]. Nevertheless, the potential of PET-CT using hypoxia tracers in cervical cancer is still largely unexplored. Furthermore, imaging using other novel PET tracers specifically targeting cellular mechanisms (e.g., proliferation, amino acid metabolism, angiogenesis, and apoptosis), which may be dysregulated in tumor cells, may lead to better understanding of the biologic processes relevant for tumor progression and metastatic spread in cervical cancer in the future. Further testing of novel PET tracers prior to possible clinical implementation in cervical cancer patient care is thus largely awaited.

Conclusions

Imaging during the primary diagnostic work-up in cervical cancer is essential to accurately assess tumor extent and metastatic disease, and thus select the best therapeutic option; and with the revised FIGO staging and the dual TNM/FIGO staging system according to the ESGO/ESTRO/ESP guideline its role is further emphasized. For pretreatment staging, imaging by TVS/TRS and/or MRI is instrumental to assess local pelvic tumor extent, and PET-CT or CT has a similar role to assess lymph node metastases and distant spread. Furthermore, novel imaging techniques offer visualization of microstructural and functional tumor characteristics that are linked to clinical phenotype, thus with a potential for improving risk stratification and treatment. Novel imaging biomarkers should, however, be thoroughly assessed for reproducibility and studied in combination with currently standardly applied biomarkers in cervical cancer; only then the potential added value of new imaging biomarkers for cervical cancer patient care in the future can be fully assessed.

Acknowledgments Thanks to Trond Mohn Foundation, The Western Norway Regional Health Authority, and The University of Bergen.

Author's Contribution All authors were significantly involved in searching the literature, writing the article and editing of the final manuscript and are listed as such. Diagnostic images in the figures (provided by Dr. I Haldorsen and Dr. D. Fischerova) are a part of the standard diagnostic work-up for consenting cervical cancer patients treated at Haukeland University Hospital, Norway and at General University Hospital in Prague, Czech Republic.

Funding The authors of this manuscript have been sponsored by Bergen Research Foundation (grant number BFS2018TMT06), the Western Norway Regional Health Authority (grant number 912060), Haukeland University Hospital, and the University of Bergen, Norway.

Compliance with Ethical Standards

Ethics Approval and Informed Consent Diagnostic images in the figures are from consenting patients (IRB approved protocol at REK VEST: 2015/2333).

Conflict of Interest Ingfrid S. Haldorsen, Njål Lura, Jan Blaakær, Daniela Fischerova, and Henrica M.J. Wemer declare they have no conflict of interest.

Human and Animal Rights and Informed Consent This article does not contain any studies with human or animal subjects performed by any of the authors.

Open Access This article is distributed under the terms of the Creative Commons Attribution 4.0 International License (<http://creativecommons.org/licenses/by/4.0/>), which permits unrestricted use, distribution, and reproduction in any medium, provided you give appropriate credit to the original author(s) and the source, provide a link to the Creative Commons license, and indicate if changes were made.

References

Papers of particular interest, published recently, have been highlighted as:

- Of importance

1. International Agency for Research on Cancer. http://globocan.iarc.fr/Pages/fact_sheets_cancer.aspx. 2018. Accessed 11 July 2018.
2. Pecorelli S. Revised FIGO staging for carcinoma of the vulva, cervix, and endometrium. *Int J Gynaecol Obstet*. 2009;105(2):103–4.
3. Bhatla N, Berek JS, Cuello Fredes M, Denny LA, Grenman S, Karunaratne K, et al. Revised FIGO staging for carcinoma of the cervix uteri. *Int J Gynaecol Obstet*. 2019;145(1):129–35. <https://doi.org/10.1002/ijgo.12749>. **The revised cervical cancer FIGO staging (2018) system allows incorporation of imaging and/or pathological findings. The 2018 FIGO staging is thus applicable to all resource levels.**
4. Pfandler KS, Tewari KS. Changing paradigms in the systemic treatment of advanced cervical cancer. *Am J Obstet Gynecol*. 2016;214(1):22–30. <https://doi.org/10.1016/j.ajog.2015.07.022>.
5. ESGO-ESTRO-ESP cervical cancer guidelines. <https://guidelines.esgo.org/cervical-cancer/guidelines/recommendations/>. ESGO. 2018. Accessed 11 July 2018.
6. Brierley JDGM, Wittekind C. TNM classification of malignant tumours, 8th Edition. Gynaecological Tumours. Hoboken: Wiley-Blackwell Ltd; 2017. p. 159–86.
7. National Comprehensive Cancer Network https://www.nccn.org/professionals/physician_gls/default.aspx. 2018. Accessed 11 July 2018.
8. Hameeduddin A, Sahdev A. Diffusion-weighted imaging and dynamic contrast-enhanced MRI in assessing response and recurrent disease in gynaecological malignancies. *Cancer Imaging*. 2015;15:3. <https://doi.org/10.1186/s40644-015-0037-1>.
9. Bell DJ, Pannu HK. Radiological assessment of gynecologic malignancies. *Obstet Gynecol Clin N Am*. 2011;38(1):45–68, vii. <https://doi.org/10.1016/j.ogc.2011.02.003>.
10. Testa AC, Di LA, De Blasis I, Moruzzi MC, Bonatti M, Collarino A, et al. Imaging techniques for the evaluation of cervical cancer.

- Best Pract Res Clin Obstet Gynaecol. 2014;28(5):741–68. <https://doi.org/10.1016/j.bpobgyn.2014.04.009>.
11. Cibula D, Potter R, Planchamp F, Avall-Lundqvist E, Fischerova D, Haie Meder C, et al. The European Society of Gynaecological Oncology/European Society for Radiotherapy and Oncology/European Society of Pathology Guidelines for the management of patients with cervical cancer. *Int J Gynecol Cancer*. 2018;28(4):641–55. <https://doi.org/10.1097/IGC.0000000000001216>.
12. Herrera FG, Prior JO. The role of PET/CT in cervical cancer. *Front Oncol*. 2013;3:34. <https://doi.org/10.3389/fonc.2013.00034>.
13. Choi HJ, Ju W, Myung SK, Kim Y. Diagnostic performance of computer tomography, magnetic resonance imaging, and positron emission tomography or positron emission tomography/computer tomography for detection of metastatic lymph nodes in patients with cervical cancer: meta-analysis. *Cancer Sci*. 2010;101(6):1471–9. <https://doi.org/10.1111/j.1349-7006.2010.01532.x>.
14. Kitajima K, Murakami K, Yamasaki E, Kaji Y, Sugimura K. Accuracy of integrated FDG-PET/contrast-enhanced CT in detecting pelvic and paraaortic lymph node metastasis in patients with uterine cancer. *Eur Radiol*. 2009;19(6):1529–36. <https://doi.org/10.1007/s00330-008-1271-8>.
15. Tsunoda AT, Marnitz S, Soares Nunes J, Mattos de Cunha Andrade CE, Scapulatempo Neto C, Blohmer JU, et al. Incidence of histologically proven pelvic and para-aortic lymph node metastases and rate of upstaging in patients with locally advanced cervical cancer: results of a prospective randomized trial. *Oncology*. 2017;92(4):213–20. <https://doi.org/10.1159/000453666>.
16. Jurado M, Galvan R, Martinez-Monge R, Mazaira J, Alcazar JL. Neoangiogenesis in early cervical cancer: correlation between color Doppler findings and risk factors. A prospective observational study. *World J Surg Oncol*. 2008;6:126. <https://doi.org/10.1186/1477-7819-6-126>.
17. Nakamura K, Joja I, Kodama J, Hongo A, Hiramatsu Y. Measurement of SUVmax plus ADCmin of the primary tumour is a predictor of prognosis in patients with cervical cancer. *Eur J Nucl Med Mol Imaging*. 2012;39(2):283–90. <https://doi.org/10.1007/s00259-011-1978-7>.
18. Nakamura K, Joja I, Nagasaka T, Fukushima C, Kusumoto T, Seki N, et al. The mean apparent diffusion coefficient value (ADCmean) on primary cervical cancer is a predictive marker for disease recurrence. *Gynecol Oncol*. 2012;127(3):478–83. <https://doi.org/10.1016/j.ygyno.2012.07.123>.
19. Kuang F, Ren J, Zhong Q, Liyuan F, Huan Y, Chen Z. The value of apparent diffusion coefficient in the assessment of cervical cancer. *Eur Radiol*. 2013;23(4):1050–8. <https://doi.org/10.1007/s00330-012-2681-1>.
20. Andersen EK, Hole KH, Lund KV, Sundfor K, Kristensen GB, Lyng H, et al. Dynamic contrast-enhanced MRI of cervical cancers: temporal percentile screening of contrast enhancement identifies parameters for prediction of chemoradioresistance. *Int J Radiat Oncol Biol Phys*. 2012;82(3):e485–e92. <https://doi.org/10.1016/j.ijrobp.2011.05.050>.
21. Andersen EK, Hole KH, Lund KV, Sundfor K, Kristensen GB, Lyng H, et al. Pharmacokinetic parameters derived from dynamic contrast enhanced MRI of cervical cancers predict chemoradiotherapy outcome. *Radiother Oncol*. 2013;107(1):117–22. <https://doi.org/10.1016/j.radonc.2012.11.007>.
22. Lund KV, Simonsen TG, Hompland T, Kristensen GB, Rofstad EK. Short-term pretreatment DCE-MRI in prediction of outcome in locally advanced cervical cancer. *Radiother Oncol*. 2015;115(3):379–85. <https://doi.org/10.1016/j.radonc.2015.05.001>.
23. Herrera FG, Breuneval T, Prior JO, Bourhis J, Ozsahin M. [(18)F]FDG-PET/CT metabolic parameters as useful prognostic factors in cervical cancer patients treated with chemo-radiotherapy. *Radiat Oncol*. 2016;11:43. <https://doi.org/10.1186/s13014-016-0614-x>.

24. Sarabhai T, Schaarschmidt BM, Wetter A, Kirchner J, Aktas B, Forsting M, et al. Comparison of (18)F-FDG PET/MRI and MRI for pre-therapeutic tumor staging of patients with primary cancer of the uterine cervix. *Eur J Nucl Med Mol Imaging*. 2018;45(1):67–76. <https://doi.org/10.1007/s00259-017-3809-y>. **Integrated PET/MRI for whole-body tumor staging in cervical cancer enables improved treatment planning compared to MRI alone.**
25. Grueneisen J, Schaarschmidt BM, Heubner M, Aktas B, Kinner S, Forsting M, et al. Integrated PET/MRI for whole-body staging of patients with primary cervical cancer: preliminary results. *Eur J Nucl Med Mol Imaging*. 2015;42(12):1814–24. <https://doi.org/10.1007/s00259-015-3131-5>.
26. Chai Y, Wang T, Wang J, Yang Y, Gao Y, Gao J, et al. Radical hysterectomy with adjuvant radiotherapy versus radical radiotherapy for FIGO stage IIB cervical cancer. *BMC Cancer*. 2014;14:63. <https://doi.org/10.1186/1471-2407-14-63>.
27. Kuroda K, Yamamoto Y, Yanagisawa M, Kawata A, Akiba N, Suzuki K, et al. Risk factors and a prediction model for lower limb lymphedema following lymphadenectomy in gynecologic cancer: a hospital-based retrospective cohort study. *BMC Womens Health*. 2017;17(1):50. <https://doi.org/10.1186/s12905-017-0403-1>.
28. Takekuma M, Kasamatsu Y, Kado N, Kuji S, Tanaka A, Takahashi N, et al. Adjuvant chemotherapy versus concurrent chemoradiotherapy for high-risk cervical cancer after radical hysterectomy and systematic lymphadenectomy. *Int J Clin Oncol*. 2016;21(4):741–7. <https://doi.org/10.1007/s10147-016-0955-3>.
29. Waggoner SE. Cervical cancer. *Lancet*. 2003;361(9376):2217–25. [https://doi.org/10.1016/S0140-6736\(03\)13778-6](https://doi.org/10.1016/S0140-6736(03)13778-6).
30. Berman ML, Keys H, Creasman W, DiSaia P, Bundy B, Blessing J. Survival and patterns of recurrence in cervical cancer metastatic to periaortic lymph nodes (a Gynecologic Oncology Group study). *Gynecol Oncol*. 1984;19(1):8–16.
31. Farley JH, Hickey KW, Carlson JW, Rose GS, Kost ER, Harrison TA. Adenosquamous histology predicts a poor outcome for patients with advanced-stage, but not early-stage, cervical carcinoma. *Cancer*. 2003;97(9):2196–202. <https://doi.org/10.1002/cncr.11371>.
32. Hou WH, Schultheiss TE, Wong JY, Wakabayashi MT, Chen YJ. Surgery versus radiation treatment for high-grade neuroendocrine cancer of uterine cervix: a surveillance epidemiology and end results database analysis. *Int J Gynecol Cancer*. 2018;28(1):188–93. <https://doi.org/10.1097/IGC.0000000000001143>.
33. Marth C, Landoni F, Mahner S, McCormack M, Gonzalez-Martin A, Colombo N, et al. Cervical cancer: ESMO Clinical Practice Guidelines for diagnosis, treatment and follow-up. *Ann Oncol*. 2017;28(suppl_4):iv72–83. <https://doi.org/10.1093/annonc/mdx220>.
34. Greer BE, Koh WJ, Abu-Rustum NR, Apte SM, Campos SM, Chan J, et al. Cervical cancer. *J Natl Compr Cancer Netw*. 2010;8(12):1388–416.
35. Lee SI, Catalano OA, Dehdashti F. Evaluation of gynecologic cancer with MR imaging, 18F-FDG PET/CT, and PET/MR imaging. *J Nucl Med*. 2015;56(3):436–43. <https://doi.org/10.2967/jnumed.114.145011>.
36. Van de Putte G, Lie AK, Vach W, Baekelandt M, Kristensen GB. Risk grouping in stage IB squamous cell cervical carcinoma. *Gynecol Oncol*. 2005;99(1):106–12. <https://doi.org/10.1016/j.ygyno.2005.05.026>.
37. Sedlis A, Bundy BN, Rotman MZ, Lentz SS, Mudderspach LI, Zaino RJ. A randomized trial of pelvic radiation therapy versus no further therapy in selected patients with stage IB carcinoma of the cervix after radical hysterectomy and pelvic lymphadenectomy: a Gynecologic Oncology Group Study. *Gynecol Oncol*. 1999;73(2):177–83. <https://doi.org/10.1006/gy.1999.5387>.
38. Palsdottir K, Fischerova D, Franchi D, Testa A, Di LA, Epstein E. Preoperative prediction of lymph node metastasis and deep stromal invasion in women with invasive cervical cancer: prospective multicenter study using 2D and 3D ultrasound. *Ultrasound Obstet Gynecol*. 2015;45(4):470–5. <https://doi.org/10.1002/uog.14643>.
39. Fischerova D, Cibula D, Stenhova H, Vondrichova H, Calda P, Zikan M, et al. Transrectal ultrasound and magnetic resonance imaging in staging of early cervical cancer. *Int J Gynecol Cancer*. 2008;18(4):766–72. <https://doi.org/10.1111/j.1525-1438.2007.01072.x>.
40. Epstein E, Testa A, Gaurilcik A, Di LA, Amey L, Atstupenaite V, et al. Early-stage cervical cancer: tumor delineation by magnetic resonance imaging and ultrasound - a European multicenter trial. *Gynecol Oncol*. 2013;128(3):449–53. <https://doi.org/10.1016/j.ygyno.2012.09.025>.
41. Innocenti P, Pulli F, Savino L, Nicolucci A, Pandimiglio A, Menchi I, et al. Staging of cervical cancer: reliability of transrectal US. *Radiology*. 1992;185(1):201–5. <https://doi.org/10.1148/radiology.185.1.1523308>.
42. Bipat S, Glas AS, van der Velden J, Zwinderman AH, Bossuyt PM, Stoker J. Computed tomography and magnetic resonance imaging in staging of uterine cervical carcinoma: a systematic review. *Gynecol Oncol*. 2003;91(1):59–66.
43. Selman TJ, Mann C, Zamora J, Appleyard TL, Khan K. Diagnostic accuracy of tests for lymph node status in primary cervical cancer: a systematic review and meta-analysis. *CMAJ*. 2008;178(7):855–62. <https://doi.org/10.1503/cmaj.071124>.
44. Hricak H, Gatsonis C, Coakley FV, Snyder B, Reinhold C, Schwartz LH, et al. Early invasive cervical cancer: CT and MR imaging in preoperative evaluation - ACRIN/GOG comparative study of diagnostic performance and interobserver variability. *Radiology*. 2007;245(2):491–8. <https://doi.org/10.1148/radiol.2452061983>.
45. Canaz E, Ozyurek ES, Erdem B, Aldikactioglu Talmac M, Yildiz Ozaydin I, Akbayir O, et al. Preoperatively assessable clinical and pathological risk factors for parametrial involvement in surgically treated FIGO stage IB-IIA Cervical Cancer. *Int J Gynecol Cancer*. 2017;27(8):1722–8. <https://doi.org/10.1097/IGC.0000000000001060>.
46. Shen G, Zhou H, Jia Z, Deng H. Diagnostic performance of diffusion-weighted MRI for detection of pelvic metastatic lymph nodes in patients with cervical cancer: a systematic review and meta-analysis. *Br J Radiol*. 2015;88(1052):20150063. <https://doi.org/10.1259/bjr.20150063>.
47. Park JJ, Kim CK, Park SY, Park BK, Kim B. Value of diffusion-weighted imaging in predicting parametrial invasion in stage IA2-IIA cervical cancer. *Eur Radiol*. 2014;24(5):1081–8. <https://doi.org/10.1007/s00330-014-3109-x>.
48. Qu JR, Qin L, Li X, Luo JP, Li J, Zhang HK, et al. Predicting parametrial invasion in cervical carcinoma (stages IB1, IB2, and IIA): diagnostic accuracy of T2-weighted imaging combined with DWI at 3 T. *AJR Am J Roentgenol*. 2018;210(3):677–84. <https://doi.org/10.2214/AJR.17.18104>. **Combined analysis of T2-weighted MRI and DWI yields better accuracy for diagnosing parametrial invasion compared to T2-weighted MRI alone.**
49. Rockall AG, Sohaib SA, Harisinghani MG, Babar SA, Singh N, Jeyarajah AR, et al. Diagnostic performance of nanoparticle-enhanced magnetic resonance imaging in the diagnosis of lymph node metastases in patients with endometrial and cervical cancer. *J Clin Oncol*. 2005;23(12):2813–21. <https://doi.org/10.1200/JCO.2005.07.166>.
50. Kang S, Kim SK, Chung DC, Seo SS, Kim JY, Nam BH, et al. Diagnostic value of (18)F-FDG PET for evaluation of paraaortic nodal metastasis in patients with cervical carcinoma: a metaanalysis. *J Nucl Med*. 2010;51(3):360–7. <https://doi.org/10.2967/jnumed.109.066217>.
51. Salvo G, Ramirez PT, Levenback CF, Munsell MF, Euscher ED, Soliman PT, et al. Sensitivity and negative predictive value for sentinel lymph node biopsy in women with early-stage cervical

- cancer. *Gynecol Oncol.* 2017;145(1):96–101. <https://doi.org/10.1016/j.ygyno.2017.02.005>.
52. Papadia A, Gasparri ML, Genoud S, Bernd K, Mueller MD. The combination of preoperative PET/CT and sentinel lymph node biopsy in the surgical management of early-stage cervical cancer. *J Cancer Res Clin Oncol.* 2017;143(11):2275–81. <https://doi.org/10.1007/s00432-017-2467-6>.
 53. Epstein E, Di Legge A, Masback A, Lindqvist PG, Kannisto P, Testa AC. Sonographic characteristics of squamous cell cancer and adenocarcinoma of the uterine cervix. *Ultrasound Obstet Gynecol.* 2010;36(4):512–6. <https://doi.org/10.1002/uog.7638>.
 54. Pinkavova I, Fischerova D, Zikan M, Burgetova A, Slama J, Svarovsky J, et al. Transrectal ultrasound and magnetic resonance imaging in the evaluation of tumor size following neoadjuvant chemotherapy for locally advanced cervical cancer. *Ultrasound Obstet Gynecol.* 2013;42(6):705–12. <https://doi.org/10.1002/uog.12455>.
 55. Balleyguier C, Sala E, Da CT, Bergman A, Brkljacic B, Danza F, et al. Staging of uterine cervical cancer with MRI: guidelines of the European Society of Urogenital Radiology. *Eur Radiol.* 2011;21(5):1102–10. <https://doi.org/10.1007/s00330-010-1998-x>.
 56. Sala E, Rockall A, Rangarajan D, Kubik-Huch RA. The role of dynamic contrast-enhanced and diffusion weighted magnetic resonance imaging in the female pelvis. *Eur J Radiol.* 2010;76(3):367–85. <https://doi.org/10.1016/j.ejrad.2010.01.026>.
 57. Sala E, Rockall AG, Freeman SJ, Mitchell DG, Reinhold C. The added role of MR imaging in treatment stratification of patients with gynecologic malignancies: what the radiologist needs to know. *Radiology.* 2013;266(3):717–40. <https://doi.org/10.1148/radiol.12120315>.
 58. He H, Bhosale P, Wei W, Ramalingam P, Iyer R. MRI is highly specific in determining primary cervical versus endometrial cancer when biopsy results are inconclusive. *Clin Radiol.* 2013;68(11):1107–13. <https://doi.org/10.1016/j.crad.2013.05.095>.
 59. Whittaker CS, Coody A, Culver L, Rustin G, Padwick M, Padhani AR. Diffusion-weighted MR imaging of female pelvic tumors: a pictorial review. *Radiographics.* 2009;29(3):759–74. <https://doi.org/10.1148/rg.293085130>.
 60. Bollineni VR, Kramer G, Liu Y, Melidis C, de Souza NM. A literature review of the association between diffusion-weighted MRI derived apparent diffusion coefficient and tumour aggressiveness in pelvic cancer. *Cancer Treat Rev.* 2015;41(6):496–502. <https://doi.org/10.1016/j.ctrv.2015.03.010>.
 61. Exner M, Kuhn A, Stumpp P, Hockel M, Horn LC, Kahn T, et al. Value of diffusion-weighted MRI in diagnosis of uterine cervical cancer: a prospective study evaluating the benefits of DWI compared to conventional MR sequences in a 3T environment. *Acta Radiol.* 2016;57(7):869–77. <https://doi.org/10.1177/0284185115602146>.
 62. Lee JH, Lee SW, Kim JR, Kim YS, Yoon MS, Jeong S, et al. Tumour size, volume, and marker expression during radiation therapy can predict survival of cervical cancer patients: a multi-institutional retrospective analysis of KROG 16-01. *Gynecol Oncol.* 2017;147(3):577–84. <https://doi.org/10.1016/j.ygyno.2017.09.036>. **Primary tumor size/volume at MRI before and during radiotherapy predicts survival in cervical cancer.**
 63. Chong GO, Lee WK, Jeong SY, Park SH, Lee YH, Lee SW, et al. Prognostic value of intratumoral metabolic heterogeneity on F-18 fluorodeoxyglucose positron emission tomography/computed tomography in locally advanced cervical cancer patients treated with concurrent chemoradiotherapy. *Oncotarget.* 2017;8(52):90402–12. <https://doi.org/10.18632/oncotarget.18769>.
 64. Testa AC, Ferrandina G, Moro F, Pasciuto T, Moruzzi MC, De Blasis I, et al. PRospective Imaging of CErvical cancer and neoadjuvant treatment (PRICE) study: role of ultrasound to predict partial response in locally advanced cervical cancer patients undergoing chemoradiation and radical surgery. *Ultrasound Obstet Gynecol.* 2018;51(5):684–95. <https://doi.org/10.1002/uog.17551>.
 65. Karunya RJ, Tharani P, John S, Kumar RM, Das S. Role of functional magnetic resonance imaging derived parameters as imaging biomarkers and correlation with clinicopathological features in carcinoma of uterine cervix. *J Clin Diagn Res.* 2017;11(8):XC06–11. <https://doi.org/10.7860/JCDR/2017/29165.10426>.
 66. Becker AS, Ghafoor S, Marcon M, Perucho JA, Wurnig MC, Wagner MW, et al. MRI texture features may predict differentiation and nodal stage of cervical cancer: a pilot study. *Acta Radiol Open.* 2017;6(10):2058460117729574. <https://doi.org/10.1177/2058460117729574>.
 67. Bowen SR, Yuh WTC, Hippe DS, Wu W, Partridge SC, Elias S, et al. Tumor radiomic heterogeneity: multiparametric functional imaging to characterize variability and predict response following cervical cancer radiation therapy. *J Magn Reson Imaging.* 2018;47(5):1388–96. <https://doi.org/10.1002/jmri.25874>.
 68. Mayr NA, Wang JZ, Zhang D, Grecula JC, Lo SS, Jaroura D, et al. Longitudinal changes in tumor perfusion pattern during the radiation therapy course and its clinical impact in cervical cancer. *Int J Radiat Oncol Biol Phys.* 2010;77(2):502–8. <https://doi.org/10.1016/j.ijrobp.2009.04.084>.
 69. Dickie BR, Rose CJ, Kershaw LE, Withey SB, Carrington BM, Davidson SE, et al. The prognostic value of dynamic contrast-enhanced MRI contrast agent transfer constant K(trans) in cervical cancer is explained by plasma flow rather than vessel permeability. *Br J Cancer.* 2017;116(11):1436–43. <https://doi.org/10.1038/bjc.2017.121>.
 70. Chong GO, Jeong SY, Park SH, Lee YH, Lee SW, Hong DG, et al. Comparison of the prognostic value of F-18 pet metabolic parameters of primary tumors and regional lymph nodes in patients with locally advanced cervical cancer who are treated with concurrent chemoradiotherapy. *PLoS One.* 2015;10(9):e0137743. <https://doi.org/10.1371/journal.pone.0137743>.
 71. Crivellaro C, Signorelli M, Guerra L, De Ponti E, Buda A, Dolci C, et al. 18F-FDG PET/CT can predict nodal metastases but not recurrence in early stage uterine cervical cancer. *Gynecol Oncol.* 2012;127(1):131–5. <https://doi.org/10.1016/j.ygyno.2012.06.041>.
 72. Hong JH, Min KJ, Lee JK, So KA, Jung US, Kim S, et al. Prognostic value of the sum of metabolic tumor volume of primary tumor and lymph nodes using 18F-FDG PET/CT in patients with cervical cancer. *Medicine (Baltimore).* 2016;95(9):e2992. <https://doi.org/10.1097/MD.0000000000002992>.
 73. Grant P, Sakellis C, Jacene HA. Gynecologic oncologic imaging with PET/CT. *Semin Nucl Med.* 2014;44(6):461–78. <https://doi.org/10.1053/j.semnuclmed.2014.06.005>.
 74. Basu S, Li G, Alavi A. PET and PET-CT imaging of gynecological malignancies: present role and future promise. *Expert Rev Anticancer Ther.* 2009;9(1):75–96. <https://doi.org/10.1586/14737140.9.1.75>.
 75. Gee MS, Atri M, Bandos AI, Mannel RS, Gold MA, Lee SI. Identification of distant metastatic disease in uterine cervical and endometrial cancers with FDG PET/CT: analysis from the ACRIN 6671/GOG 0233 multicenter trial. *Radiology.* 2018;287(4):176–84. <https://doi.org/10.1148/radiol.2017170963>. **FDG PET/CT yielded high specificity and PPV for detecting distant metastases in cervical cancer. FDG PET/CT is recommended for staging evaluation.**
 76. Lin Y, Chen Z, Kuang F, Li H, Zhong Q, Ma M. Evaluation of international federation of gynecology and obstetrics stage IB cervical cancer: comparison of diffusion-weighted and dynamic contrast-enhanced magnetic resonance imaging at 3.0 T. *J Comput Assist Tomogr.* 2013;37(6):989–94. <https://doi.org/10.1097/RCT.0b013e3182990a65>.
 77. Tummers P, Gerstein K, Mens JW, Verstraelen H, van Doorn H. Interobserver variability of the International Federation of

- Gynecology and Obstetrics staging in cervical cancer. *Int J Gynecol Cancer*. 2013;23(5):890–4. <https://doi.org/10.1097/IGC.0b013e318292da65>.
78. Biomarkers and surrogate endpoints: preferred definitions and conceptual framework. *ClinPharmacolTher*. 2001;69(3):89–95. <https://doi.org/10.1067/mcp.2001.113989>.
 79. Kim HS, Kim CK, Park BK, Huh SJ, Kim B. Evaluation of therapeutic response to concurrent chemoradiotherapy in patients with cervical cancer using diffusion-weighted MR imaging. *J Magn Reson Imaging*. 2013;37(1):187–93. <https://doi.org/10.1002/jmri.23804>.
 80. Makino H, Kato H, Furui T, Morishige K, Kanematsu M. Predictive value of diffusion-weighted magnetic resonance imaging during chemoradiotherapy for uterine cervical cancer. *J Obstet Gynaecol Res*. 2014;40(4):1098–104. <https://doi.org/10.1111/jog.12276>.
 81. Onal C, Erbay G, Guler OC. Treatment response evaluation using the mean apparent diffusion coefficient in cervical cancer patients treated with definitive chemoradiotherapy. *J Magn Reson Imaging*. 2016;44(4):1010–9. <https://doi.org/10.1002/jmri.25215>.
 82. Leach MO, Morgan B, Tofts PS, Buckley DL, Huang W, Horsfield MA, et al. Imaging vascular function for early stage clinical trials using dynamic contrast-enhanced magnetic resonance imaging. *Eur Radiol*. 2012;22(7):1451–64. <https://doi.org/10.1007/s00330-012-2446-x>.
 83. Vaupel P, Mayer A. Hypoxia in cancer: significance and impact on clinical outcome. *Cancer Metastasis Rev*. 2007;26(2):225–39. <https://doi.org/10.1007/s10555-007-9055-1>.
 84. Carmeliet P, Jain RK. Molecular mechanisms and clinical applications of angiogenesis. *Nature*. 2011;473(7347):298–307. <https://doi.org/10.1038/nature1014>.
 85. Bollineni VR, Ytre-Hauge S, Gulati A, Halle MK, Woie K, Salvesen Ø, et al. The prognostic value of preoperative FDG-PET/CT metabolic parameters in cervical cancer patients. *Eur J Hybrid Imaging*. 2018;2:1–14.
 86. Harry VN, Semple SI, Parkin DE, Gilbert FJ. Use of new imaging techniques to predict tumour response to therapy. *Lancet Oncol*. 2010;11(1):92–102. [https://doi.org/10.1016/S1470-2045\(09\)70190-1](https://doi.org/10.1016/S1470-2045(09)70190-1).
 87. Lin G, Lai CH, Tsai SY, Lin YC, Huang YT, Wu RC, et al. (1) H MR spectroscopy in cervical carcinoma using external phase array body coil at 3.0 Tesla: prediction of poor prognostic human papillomavirus genotypes. *J Magn Reson Imaging*. 2017;45(3):899–907. <https://doi.org/10.1002/jmri.25386>.
 88. Ganeshan B, Miles KA. Quantifying tumour heterogeneity with CT. *Cancer Imaging*. 2013;13:140–9. <https://doi.org/10.1102/1470-7330.2013.0015>.
 89. Reuze S, Orhac F, Chargari C, Nioche C, Limkin E, Riet F, et al. Prediction of cervical cancer recurrence using textural features extracted from 18F-FDG PET images acquired with different scanners. *Oncotarget*. 2017;8(26):43169–79. <https://doi.org/10.18632/oncotarget.17856>.
 90. Lyng H, Malinen E. Hypoxia in cervical cancer: from biology to imaging. *Clin Transl Imaging*. 2017;5(4):373–88. <https://doi.org/10.1007/s40336-017-0238-7>.

Publisher's Note Springer Nature remains neutral with regard to jurisdictional claims in published maps and institutional affiliations.